

1340 2ND ST, APPLETON, WI, 54914-5063

https://www.adashunjones.com

1340 2ND ST,
APPLETON, WI,
54914-5063

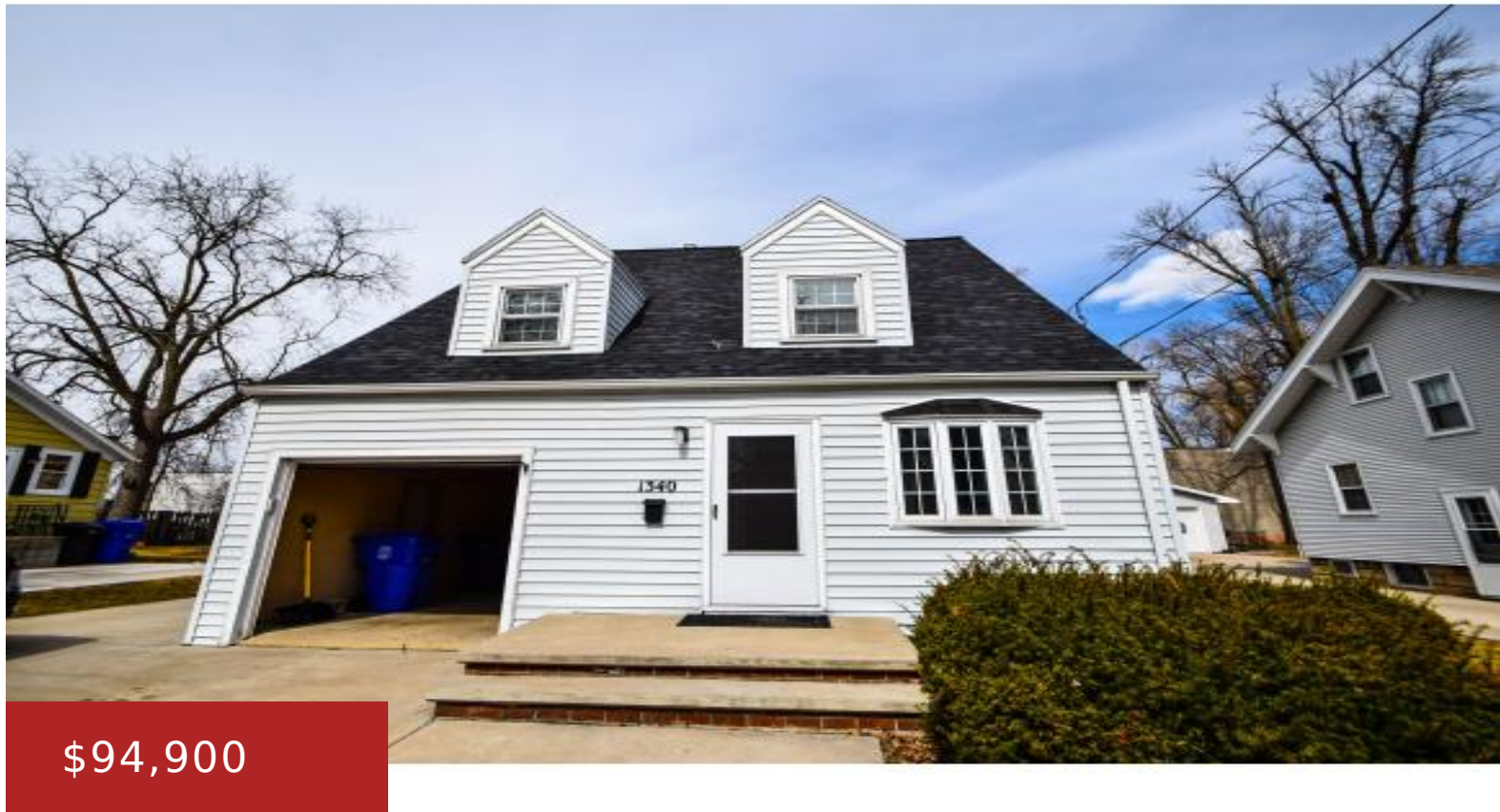

Just steps from Pierce park and the walking trails along the Fox River is where you will find this value priced home offering a spacious floor plan w/eat in kitchen and large living room. Main floor office, with bedrooms tucked away on second floor. Attached garage and private yard.



Linda
Coldwell Banker Real Estate Group

- 4 beds
- 1 bath
- Residential
- 2 Family/Duplex,Single Family Residence
- Closed
- 1576 sq ft

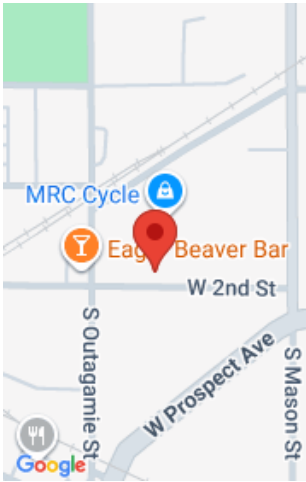

Features

GarageYN: No	AttachedGarageYN: No
FireplaceYN: No	PoolPrivateYN: No
Features: None	Above Grade Finished Area, sq ft: 1576
Tax Amount: 2222	

Amenities

Waterfront available: No	Cooling: Central Air
Water Source: Public	Sewer: Public Sewer

Room Sizes

Room type	Dimensions	Level
Bedroom 1	11X10	Main
Bedroom 2	12X8	Upper
Bedroom 3	9X15	Upper
Bedroom 4	10X11	Upper
Kitchen	13X10	Main
Living Room	16X12	Main
Other Room	7X8	Main
Other Room 2	10X7	Upper

Building Details

NewConstructionYN: No

Heating: Forced Air

Exterior material: Vinyl Siding

ArchitecturalStyle: Other

Basement: Full

Parking: Attached

Agent Details

Agent Full Name: Linda A Sanderfoot

Agent Email: lsanderfoot@coldwellhomes.com