

1320 WESTHAVEN DRIVE, OSHKOSH, WI, 54904-8144

https://www.adashunjones.com

1320 WESTHAVEN  
Drive, OSHKOSH,  
WI, 54904-8144



\$299,900

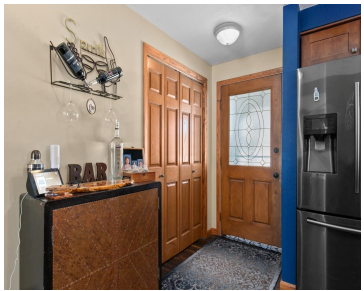

Situated along the edge of the golf course, this charming ranch home offers comfort, convenience, and room to relax. Inside, the inviting layout features a well-appointed kitchen with quartz counters, stainless steel appliances and a breakfast bar, perfect for casual dining. Updates include 6 panel doors, double sinks in the bath and all season permanent...

- 3 beds
- 2 baths
- Residential
- Residential
- Pending
- 1744 sq ft



**Patty**  
Berkshire Hathaway HS Water City Realty

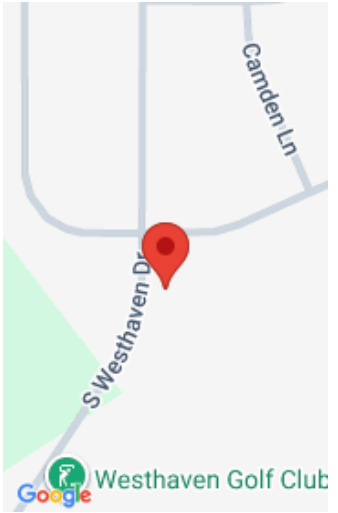

---

# Features

<b>GarageYN:</b> No	<b>AttachedGarageYN:</b> No
<b>FireplaceYN:</b> No	<b>PoolPrivateYN:</b> No
<b>ExteriorFeatures:</b> Patio, Storage Shed	<b>Lot Features:</b> Adjacent to Golf Course, Sidewalk
<b>Features:</b> Breakfast Bar,None,Wood/Simulated Wood Fl	<b>Above Grade Finished Area, sq ft:</b> 1144
<b>Below Grade Finished Area, sq ft:</b> 600	<b>Tax Amount:</b> 4399.43
<b>Inclusions:</b> Dishwasher, microwave, storage shed, awning with curtains and screens, City issued garbage bins.	<b>Exclusions:</b> Personal property of Seller not listed as included, hot tub. Stove, refrigerator, washer and dryer are negotiable.

---

# Amenities

<b>Waterfront available:</b> No	<b>Amenities:</b> Dishwasher,Microwave
<b>Water Source:</b> Municipal/City	<b>Sewer:</b> Municipal Sewer

---

# Room Sizes

Room type	Dimensions	Level
Bedroom 1	12x10	Main
Bedroom 2	11x9	Main
Bedroom 3	9x10	Main
Family Room	26x14	Lower
Kitchen	20x12	Main
Living Or Great Room	20x12	Main

## Building Details

**NewConstructionYN:** No

**Heating:** Central A/C, Forced Air

**Exterior material:** Aluminum/Steel,Patio,Storage Shed,Vinyl

**ArchitecturalStyle:** Ranch

**Basement:** Full,Partial Fin. Contiguous

**Parking:** Attached

## Agent Details

**Agent Full Name:** Patty L Wohlt

**Agent Email:** pattywohlt@gmail.com