

13191 SOLUM LANE, MERRIMAC, WI, 53913

https://www.adashunjones.com

13191 Solum Lane,  
Merrimac, WI,  
53913

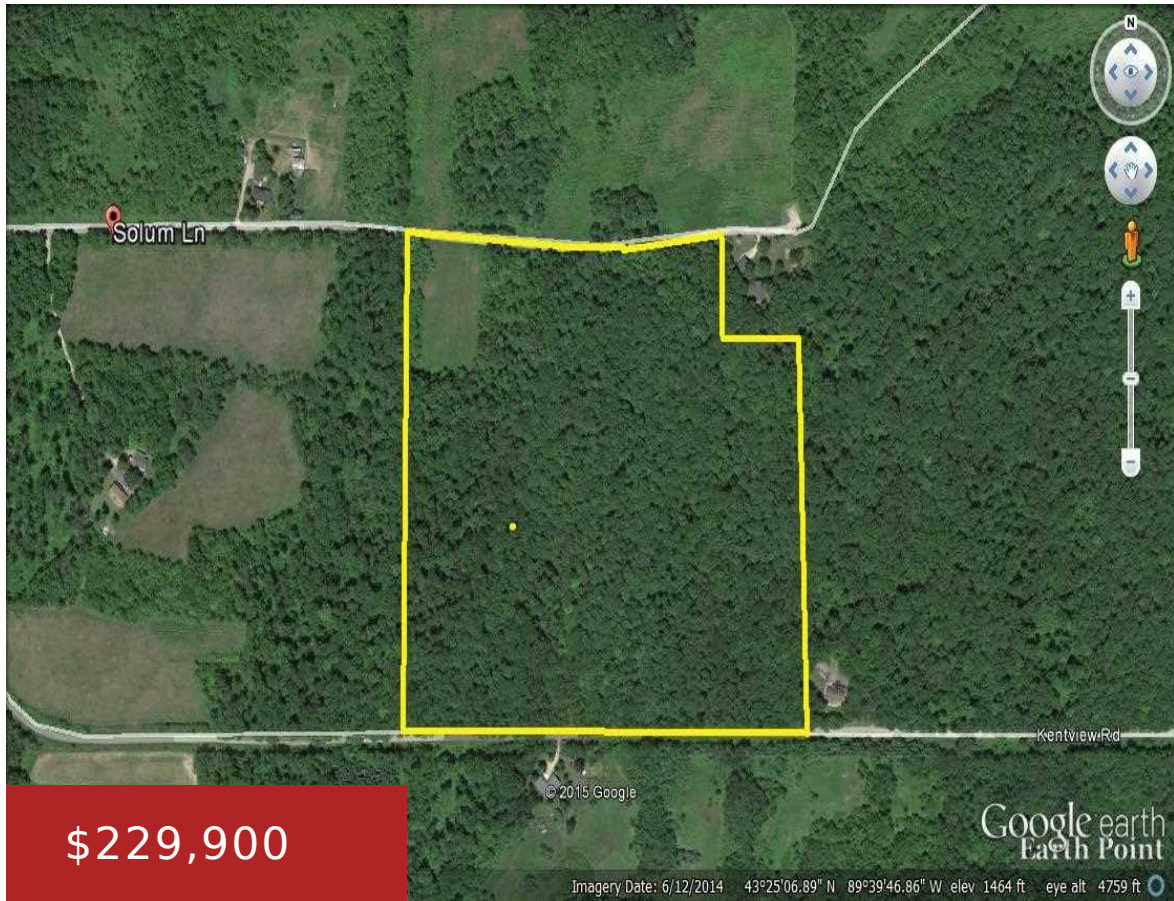

\$229,900

Mostly wooded acreage located between Devil’s Lake and Parfrey’s Glen in the Baraboo bluffs. Excellent hunting land on a secluded dead end road with very few houses. Southerly sloping from road with potential awesome views.

- Agricultural
- Sold



**Travis Hamele**  
United Country Midwest Lifestyle Properties



---

## Features

**GarageYN:** No

**FireplaceYN:** No

**Lot Features:** Wooded

**Tax Year:** 2014

**AttachedGarageYN:** No

**PoolPrivateYN:** No

**Utilities:** Electricity Available

**Tax Amount:** 967

---

## Amenities

**Waterfront available:** No

**Sewer:** Septic Needed, None

**Water Source:** Well required

---

## Building Details

**NewConstructionYN:** No

---

## Agent Details

**Agent Full Name:** Travis Hamele

**Agent Email:** [travis@hameleauctions.com](mailto:travis@hameleauctions.com)