

1318 ALICIA DRIVE, APPLETON, WI, 54914-5576

https://www.adashunjones.com

1318 ALICIA Drive,
Appleton, WI,
54914-5576



\$379,900

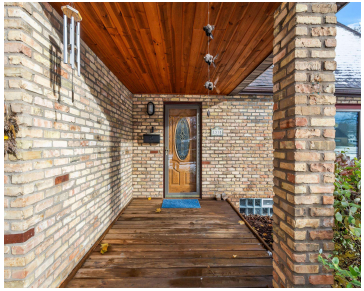

Nestled in the sought-after Alicia Park neighborhood, this charming 4+ bd, 2.5 ba with brick facade is a blend of character and modern updates. Beautiful hardwood floors throughout, complementing the cozy fireplace and spacious living areas. The updated kitchen is both stylish and functional, perfect for entertaining. Other notable updates include the 2 remodeled full...

- 4 beds
- 3 baths
- Residential
- Residential
- Closed
- 2954 sq ft



Sandy
Century 21 Ace Realty

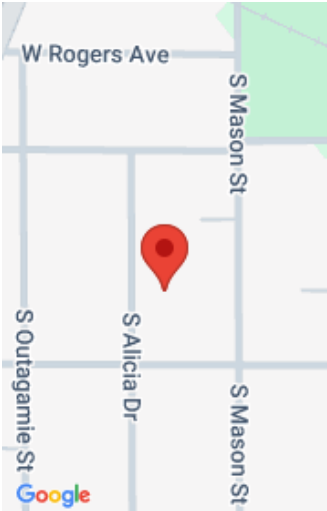

Features

GarageYN: No	AttachedGarageYN: No
FireplaceYN: No	PoolPrivateYN: No
Features: One,Wood Burning	Above Grade Finished Area, sq ft: 2558
Below Grade Finished Area, sq ft: 396	Tax Amount: 4467.58
Inclusions: Buyer to verify room sizes if important	

Amenities

Waterfront available: No	Amenities: Dishwasher,Dryer,Microwave,Range/Oven,Refrigerator,Washer
Water Source: Municipal/City	Sewer: Municipal Sewer

Room Sizes

Room type	Dimensions	Level
Bedroom 1	19x12	Upper
Bedroom 2	12x11	Main
Bedroom 3	12x11	Main
Bedroom 4	14x13	Upper
Family Room	22x21	Main
Formal Dining Room	11x10	Main
Kitchen	17x11	Main
Living Or Great Room	21x15	Main
Other Room	10x7	Main
Other Room 2	13x9	Upper
Other Room 3	22x18	Lower

Building Details

NewConstructionYN: No

Heating: Central A/C, Forced Air,
Multiple Units, Radiant

Basement: Finished Non-contiguous,Full,Partial Finished
Pre2020,Sump Pump

Exterior material: Brick,Vinyl

Parking: Detached

Agent Details

Agent Full Name: Sandy Dwyer

Agent Email: sandy.dwyer@c21ace.com