

1310 HOMESTEAD DRIVE, APPLETON, WI, 54914

https://www.adashunjones.com

1310 HOMESTEAD
Drive, Appleton, WI,
54914



\$235,000

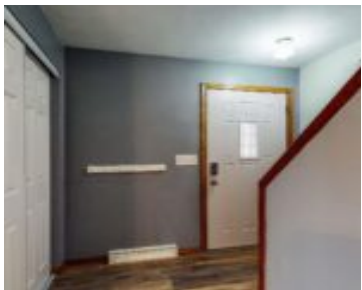

Perfect place to call your home and start to build some equity of your own. This remodeled 3 bedroom offers: Updated windows, Vinyl maintenance free siding, updated Air conditioning unit, Updated flooring and paint throughout, updated kitchen with new countertops, cabinets, pantry closet, new sink and faucet and a full appliance package. The Great room...

- 3 beds
- 2 baths
- Residential
- 2 Family/Duplex,Condominium
- Closed
- 1698 sq ft



Carol
Shiny Key Realty, LLC

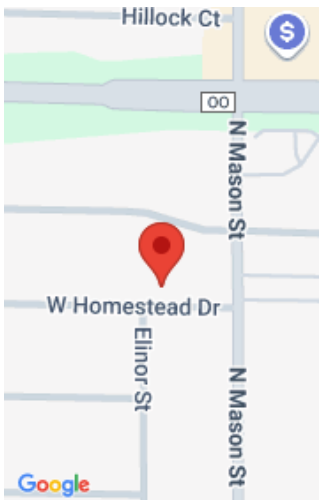

Features

GarageYN: No

FireplaceYN: No

Features: One,Wood Burning

Below Grade Finished Area, sq ft: 348

Inclusions: Stove, Refrigerator, Dishwasher, Disposal, Grg. remote

AttachedGarageYN: No

PoolPrivateYN: No

Above Grade Finished Area, sq ft: 1350

Tax Amount: 3000

Exclusions: Sellers personal property

Amenities

Waterfront available: No

Water Source: Municipal/City

Amenities: Dishwasher,Disposal,Range/Oven,Refrigerator

Sewer: Municipal Sewer

Room Sizes

Room type	Dimensions	Level
Bedroom 1	13x10	Upper
Bedroom 2	12x12	Upper
Bedroom 3	13x10	Upper
Family Room	20x13	Lower
Kitchen	15x11	Main
Living Or Great Room	13x23	Main
Dining Room	10x10	Main
Other Room	11x8	Lower

Building Details

NewConstructionYN: No

Exterior material: Vinyl

Heating: Central A/C, Forced Air

Parking: Garage - 2 Car,Garage Door Opener

Agent Details

Agent Full Name: Carol A DeDecker

Agent Email: carol.shinykey@gmail.com