

# 131 SOUTHFIELD COURT, NEENAH, WI, 54956

<https://www.adashunjones.com>

131 SOUTHFIELD  
Court, NEENAH, WI,  
54956

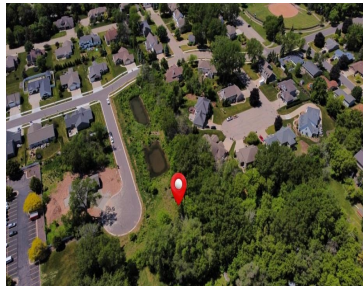

OPPORTUNITY KNOCKS, HIGHLY DESIRERABLE NEENAH SCHOOLS, ESTABLISHED AREA OF BEAUTIFUL HOMES, IN A CUL DE SAC, PARTIALLY WOODED .41 ACRE LOT PER ASSESSOR. COVENANTS AND RESTRICTION ON FILE STATE MIN. 1800 ABOVE GROUND SQ FTG. FOR RANCH, MIN. 2200 SQ FT TWO STORY. SELLER WILL BE PAYING CURB AND GUTTER ASSESSMENT ON FILE. JUST A...



**Dan**  
Keller Williams Fox Cities

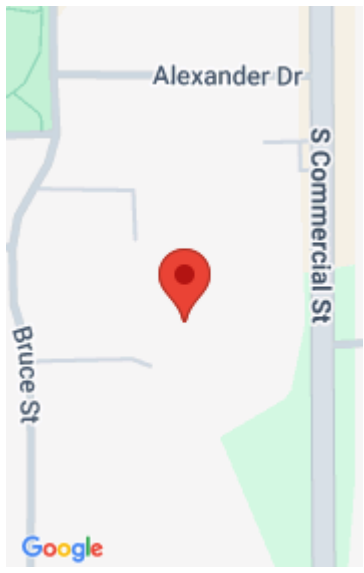

## Features

**Price per sq ft:** \$195,119.51

**Lot Size, acres:** 0.41

**For Sale or Rent:** For Sale

**GarageYN:** No

**FireplaceYN:** No

**Lot Features:** Cul-De-Sac, Wooded

**Water Source:** Public

**Tax Amount:** \$1,340.33

**Lot size, sq ft:** 17859 acres

**Subdivision Name:** Southfield First Addn

**Parcel Number:** 80212940400

**AttachedGarageYN:** No

**PoolPrivateYN:** No

**Utilities:** All Underground

**Sewer:** Sewer Lateral in Road

---

## Building Details

**NewConstructionYN:** No

---

## Agent Details

**Agent Full Name:** Dan A. Frost

**Agent Email:** frostymarketingteam@gmail.com