

1305 CENTER STREET, KEWAUNEE, WI, 54216-1730

https://www.adashunjones.com

1305 CENTER  
Street, KEWAUNEE,  
WI, 54216-1730



\$374,900

Only a few blocks away from the Lake Michigan shoreline, this better than new 3 br, 2 bath, 3 car tandem garage ranch home is sure to please! The open concept floor-plan offers ease of living with an ensuite primary bedroom that includes a walk-in closet and there is also a 1st floor laundry. Enjoy...



Dean  
Realty World Greater Green Bay, Ltd

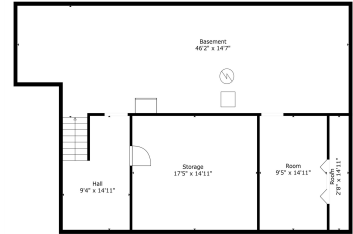
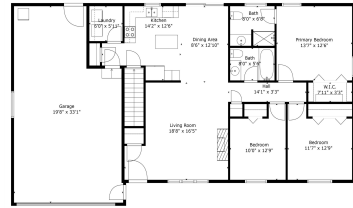

- 3 beds
- 2 baths
- Residential
- Residential,Single Family Residence
- Active
- 1670 sq ft

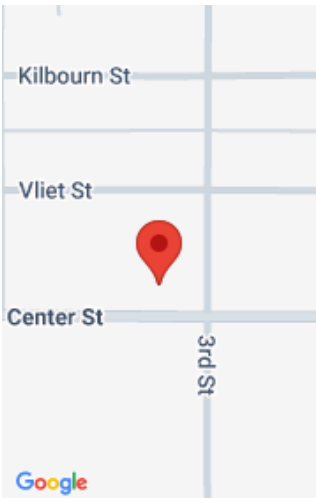

---

## Features

**GarageYN:** No

**FireplaceYN:** No

**Lot Features:** Sidewalk

**AttachedGarageYN:** No

**PoolPrivateYN:** No

**Features:** At Least 1 Bathtub,Cable Available,Hi-Speed Internet Availbl,Kitchen Island,None,Vaulted Ceiling(s),Walk-in Closet(s),Walk-in Shower,Water Softener-Own,Wood/Simulated Wood Fl

**Above Grade Finished Area, sq ft:** 1670 **Tax Amount:** 6728

**Inclusions:** Range, Refrigerator, Microwave, Dishwasher, Washer, Dryer, Aquasana water treatment system, smart thermostat, digital camera lock on front door

**Exclusions:** Seller's personal property

---

## Amenities

**Waterfront available:** No

**Cooling:** Central Air

**Amenities:** Dishwasher,Disposal,Dryer,Microwave,Range,Refrigerator,Washer **Water Source:** Public

**Sewer:** Public Sewer

---

## Room Sizes

Room type	Dimensions	Level
Bedroom 1	13x13	Main
Bedroom 2	11x12	Main
Bedroom 3	10x12	Main
Kitchen	11x13	Main
Living Room	15x16	Main
Dining Room	08x12	Main
Other Room	06x06	Main

## Building Details

<b>NewConstructionYN:</b> No	<b>ArchitecturalStyle:</b> Ranch
<b>Heating:</b> Forced Air	<b>Basement:</b> Full,Radon Mitigation System,Stubbed for Bath,Sump Pump
<b>Exterior material:</b> Aluminum Siding,Vinyl Siding	<b>Parking:</b> Attached,Garage Door Opener,Heated Garage,Tandem

## Agent Details

<b>Agent Full Name:</b> Dean A Valentine	<b>Agent Email:</b> DeanSellsGreenBay@gmail.com
--	---