

1301 MEADOW VIEW LANE, DE PERE, WI, 54115

<https://www.adashunjones.com>

1301 MEADOW VIEW Lane, De Pere, WI, 54115



\$399,900

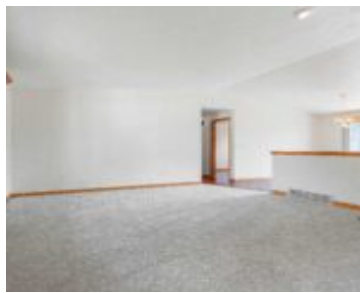

This ranch home in W De Pere has everything you need. Located on oversized well landscaped lot w/ loads of beautiful rose bushes. Extra wide driveway & parking pad, & addtl det garage w/ storage loft, electric + 220V, & yard shed! You'll adore the gazebo w/ screens, windows, ceiling fan, & electric. Att garage...

- 4 beds
- 4 baths
- Residential
- Residential
- Closed
- 2221 sq ft



Ann
Keller Williams Green Bay

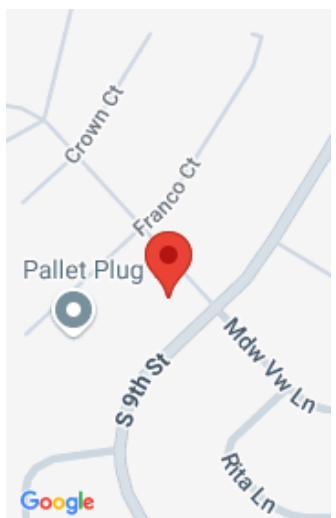

Features

GarageYN: No

FireplaceYN: No

ExteriorFeatures: Gazebo, Patio, Storage Shed

Features: At Least 1 Bathtub,Cable Available,Gas,Hi-Speed Internet Availbl,Jetted Tub,One,Water Softener-Own,Wet Bar

Below Grade Finished Area, sq ft: 975

Inclusions: Dishwasher, Microwave, Stove/Oven, Dishwasher, Water Softener, Storage Shelves in Garage, Blinds, Barstools in basement, Glider in Gazebo, Shed

AttachedGarageYN: No

PoolPrivateYN: No

Lot Features: Corner Lot, Sidewalk

Above Grade Finished Area, sq ft: 1246

Tax Amount: 4213.09

Exclusions: Seller's Personal Property

Amenities

Waterfront available: No **Amenities:** Dishwasher,Disposal,Microwave,Range/Oven,Refrigerator

Water Source: Municipal/City **Sewer:** Municipal Sewer

Room Sizes

Room type	Dimensions	Level
Bedroom 1	14x12	Main
Bedroom 2	11x10	Main
Bedroom 3	11x10	Main
Bedroom 4	17x13	Lower
Family Room	39x12	Lower
Kitchen	12x12	Main
Living Or Great Room	16x14	Main
Dining Room	12x8	Main
Other Room	6x5	Main

Building Details

New ConstructionYN: No

Basement: Finished Contiguous, Full, Full Sz Windows Min 20x24, Sump Pump

Parking: Addtl Garage(s), Attached, Detached, Heated, Opener Included

Heating: Central A/C, Forced Air

Exterior material: Brick, Gazebo, Patio, Storage Shed, Vinyl

Agent Details

Agent Full Name: Ann M Senn

Agent Email: annsenn@kw.com