

1300 LANDMARK DRIVE, COTTAGE GROVE, WI, 53527

https://www.adashunjones.com

1300 LANDMARK
Drive, Cottage
Grove, WI, 53527

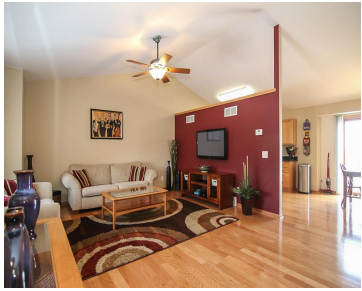

Impeccable condition! Very tastefully updated! This one has it ALL! Real hardwood floors throughout main level, kitchen with granite counter tops & new stainless steel appliances! Great room has abundant natural light & cathedral ceilings. Updated light fixtures throughout. Upper baths have new granite tops. Cat5 wiring! LL has large family room, full bath &...

- 4 beds
- 3 baths
- Res
- Sold
- 2208 sq ft



Melissa LeGrand
Restaino & Associates

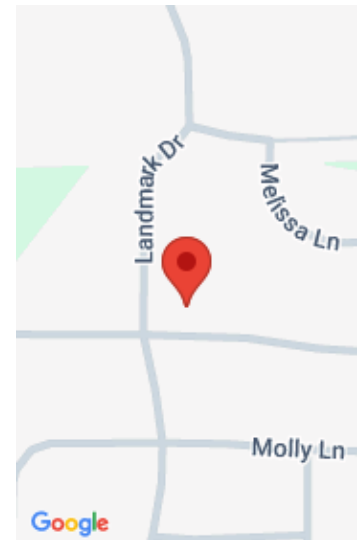

Features

GarageYN: Yes

FireplaceYN: No

Lot Features: Corner Lot

Features: Cable Available,Dryer,Lower Level,Washer,Water softener inc

Below Grade Finished Area, sq ft: 800

Tax Amount: 4965

AttachedGarageYN: Yes

PoolPrivateYN: No

Utilities: Cable Available

Above Grade Finished Area, sq ft: 1404

Tax Year: 2014

Inclusions: Some Window Coverings,Play Structure

Amenities

Waterfront available: No

Amenities:

Dishwasher,Disposal,Dryer,Microwave,Range,Refrigerator,Washer,Water Softener Owned

Sewer: Public Sewer

Cooling:
Central Air

Water Source:
Public

Building Details

NewConstructionYN: No

Basement: Full,Full Size Windows/Exposed,Partially Finished

Parking: Attached,Paved

Heating: Forced Air, Natural Gas

Exterior material: Brick,Stone,Vinyl Siding

Agent Details

Agent Full Name: Melissa LeGrand

Agent Email: melissa@ellevenre.com