# 1300 ALPINE DRIVE, GREEN BAY, WI, 54311

https://www.adashunjones.com

1300 ALPINE Drive, GREEN BAY, WI, 54311




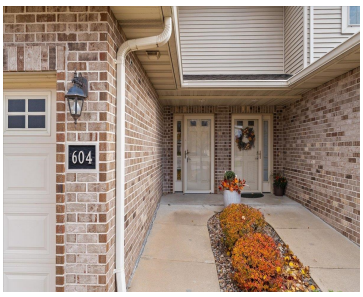


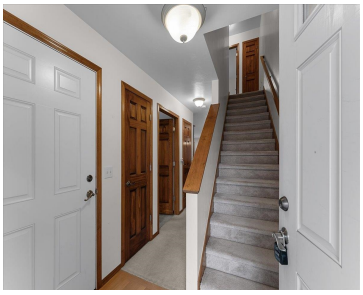

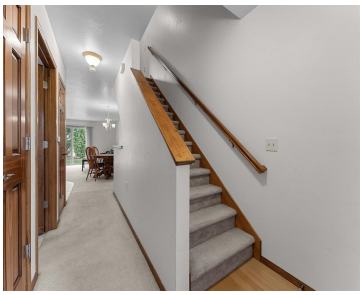

**$255,000**

• 1376 sq ft

Condo listing #50336073. Low-Maintenance Living at Its Best! Welcome to Alpine Pointe Condos on Green Bay’s desirable east side, where comfort, convenience, and carefree living come together! This well-maintained 2-bedroom condo offers a bright, open-concept layout with abundant natural light and a cozy fireplace, designed for relaxing or entertaining. Enjoy the convenience of main-floor laundry,...

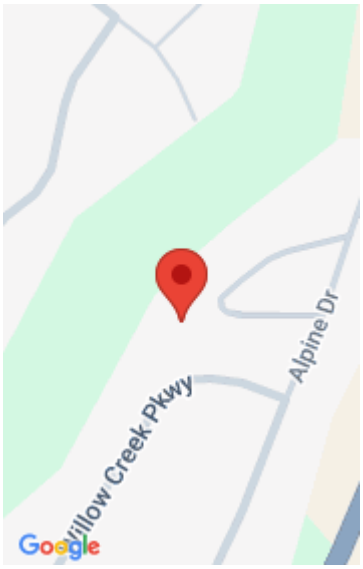


**Kathy**

Coldwell Banker Real Estate Group

## Features

**Price per sq ft:** $185.32

**Area, sq ft:** 1,376 sq ft

**Lot Size, acres:** 0.16

**Year built:** 2005

**For Sale or Rent:** For Sale

**Garage Spaces:** 1

**Parcel Number:** 21-7845

**GarageYN:** No

**AttachedGarageYN:** No

**Heating:** Forced Air

**Cooling:** Central Air

**FireplaceYN:** No

**PoolPrivateYN:** No

**Features:** At Least 1 Bathtub, Gas, One

**Amenities:** Dishwasher, Disposal, Dryer, Electric Dryer, Electric Oven, Electric Range, Microwave, Range, Refrigerator, Washer

**Above Grade Finished Area, sq ft:** 1376

**Water Source:** Public

**Sewer:** Public Sewer

**Tax Amount:** $3,378.99

## Room Sizes

Main Level Kitchen 10x10 Living Room 17x14 Dining Room 12x7 Other Room 5x4 Upper Level Bedroom 1 18x13 Bedroom 2 15x11

## Building Details

**NewConstructionYN:** No

**Basement:** Full

**Exterior Material:** Brick, Vinyl Siding

**Parking:** Attached, Garage Door Opener

## Agent Details

**Agent Email:** kwelty@coldwellhomes.com

## Open House

11/28/2610:00 to 11:30