

1300 ALPINE DRIVE, GREEN BAY, WI, 54311

<https://www.adashunjones.com>

1300 ALPINE Drive,
GREEN BAY, WI,
54311



\$254,900

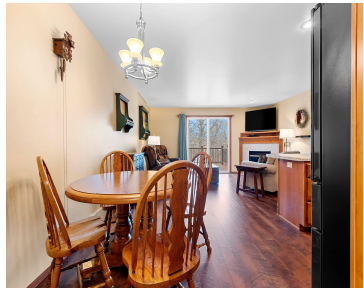

Beautifully updated condo with a serene wooded backdrop awaits you. The open concept main level boasts a bright and fresh kitchen with stainless steel appliances and a spacious but cozy living room with gas fireplace leading out to the new trex deck. The upper level has two good sized bedrooms and a gorgeous renovated bath...

• 1760 sq ft



Jean
Century 21 In Good Company



Jackie
Century 21 In Good Company



Features

Price per sq ft: \$144.83

Year built: 2005

Association Fee: 200

Association Amenities: Deck/Patio

GarageYN: No

Heating: Central A/C, Forced Air

PoolPrivateYN: No

Amenities: Dishwasher, Microwave, Range/Oven, Refrigerator

Below Grade Finished Area, sq ft: 460

Sewer: Municipal Sewer

Area, sq ft: 1,760 sq ft

For Sale or Rent: For Sale

Association Name: Alpine Pointe Condos

Parcel Number: 21-7840

AttachedGarageYN: No

FireplaceYN: No

Features: Gas, One

Above Grade Finished Area, sq ft: 1300

Water Source: Municipal/City

Tax Amount: \$3,332

Room Sizes

Main Level Kitchen 12X17 Living Or Great Room 12X17 Upper Level Bedroom 1 14X18 Bedroom 2 11X15 Lower Level Family Room 16X15

Building Details

NewConstructionYN: No

Parking: Attached, Garage - 2 Car

Exterior Material: Brick, Vinyl

Agent Details

Agent Full Name: Jackie A Jirschele

Agent Email: jackie.jirschele@gmail.com