

130 FAIRVIEW LANE, CHILTON, WI, 53014

https://www.adashunjones.com

130 FAIRVIEW Lane,  
CHILTON, WI,  
53014

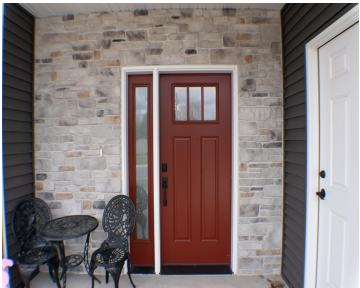
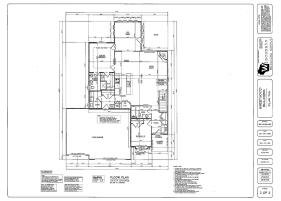

Home is NOT BUILT currently. 2-bedroom home in Chillington Meadows subdivision for additional cost you could have a 3 BR. Features zero entry from exterior and garage. Plenty of living space with convenient layout. There are additional full plans and proposed finished items to share. Flooring and stain colors of your choice. The kitchen features...

- 2 beds
- 2 baths
- Residential
- PUD,Residential
- Active
- 1749 sq ft



**Mary Anne**  
Century 21 Ace Realty



**Chris**  
Century 21 Ace Realty

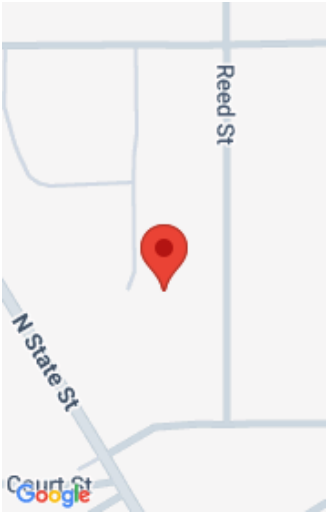

---

# Features

**GarageYN:** No

**FireplaceYN:** No

**ExteriorFeatures:** Patio

**Above Grade Finished Area, sq ft:** 1749

**Inclusions:** This Home is NOT BUILT. Currently pictures are similar to the house to be built. Construction will start with a signed contract.

**AttachedGarageYN:** No

**PoolPrivateYN:** No

**Features:** Gas,One,Pantry

**Tax Amount:** 692.46

---

# Amenities

**Waterfront available:** No

**Sewer:** Municipal Sewer

**Water Source:** Municipal/City

---

# Room Sizes

| Room type            | Dimensions | Level |
|----------------------|------------|-------|
| Bedroom 1            | 14x13      | Main  |
| Bedroom 2            | 11x11      | Main  |
| Kitchen              | 15x9       | Main  |
| Living Or Great Room | 19x19      | Main  |
| Dining Room          | 10x10      | Main  |
| Other Room           | 14x14      | Main  |

## Building Details

**NewConstructionYN:** No

**ArchitecturalStyle:** Ranch

**Heating:** Central A/C, Forced Air

**Basement:** 8Ft+ Ceiling,Full,Stubbed for Bath

**Exterior material:** Patio,Stone,Vinyl

**Parking:** Attached

## Agent Details

**Agent Full Name:** Chris B Bratz

**Agent Email:** chris.bratz@c21ace.com