

12711 SHORE DRIVE, MOUNTAIN, WI, 54149

https://www.adashunjones.com

12711 SHORE
Drive, Mountain,
WI, 54149

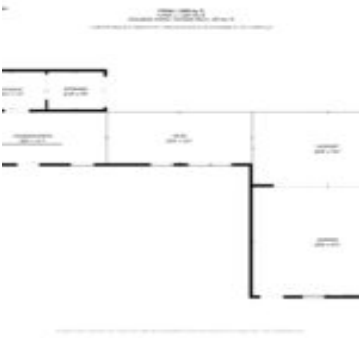

Welcome to Chute Pond! This charming 3 bedroom, 2 bath open concept home offers the perfect lakefront escape with stunning views and amenities. Located in a quiet, no wake zone (in front of property), enjoy swimming, boating and fishing! The property features a 1st floor laundry, a spacious 2 car garage, and a storage shed...



Tamara
Berkshire Hathaway HS Fox Cities Realty

- 3 beds
- 2 baths
- Residential
- Residential
- Closed
- 1362 sq ft



Features

GarageYN: No

FireplaceYN: No

ExteriorFeatures: Deck

Features: At Least 1
Bathtub, Freestanding/Stove, Gas, One, Skylight(s), Utility
Room, Vaulted Ceiling, Walk-in Closet(s), Walk-in Shower

Tax Amount: 2788.05

Exclusions: Sellers Personal Property.

AttachedGarageYN: No

PoolPrivateYN: No

Lot Features: Rural - Not
Subdivision

**Above Grade Finished
Area, sq ft:** 1362

Inclusions: Refrigerator,
Range, Microwave, Stackable
washer/dryer.

Amenities

Waterfront available: Yes

Water Source: Sand Point

Water Body Name: Chute Pond

Sewer: Conventional Septic

Room Sizes

Room type	Dimensions	Level
Bedroom 1	16x13	Main
Bedroom 2	12x9	Main
Bedroom 3	12x9	Main
Kitchen	13x10	Main
Living Or Great Room	17x14	Main
Dining Room	10x10	Main
Unfinished	26x10	Main
Other Room	9x8	Main

Building Details

NewConstructionYN: No
Heating: Central A/C, Forced Air
Exterior material: Deck,Vinyl

ArchitecturalStyle: Manufacture/Mobile w/Land
Basement: Crawl Space
Parking: Attached,Carport,Heated

Agent Details

Agent Full Name: Tamara A Van Krey
Agent Email: tamara@tamarasteam.com