

1267 KILLDEER LANE, ASHWAUBENON, WI,
54313-5819

<https://www.adashunjones.com>

1267 KILLDEER
Lane,
Ashwaubenon, WI,
54313-5819



\$274,900

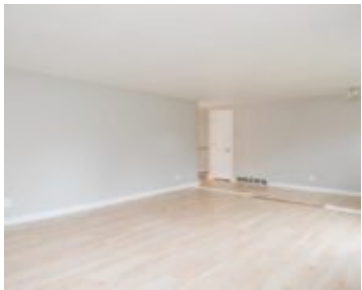
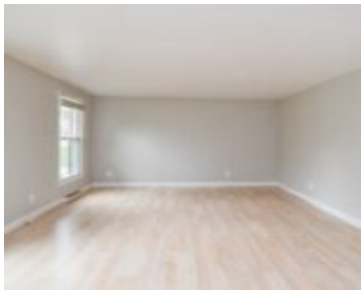

Ranch home nestled on a peaceful street in a great Ashwaubenon location. Family room is open to the kitchen and offers a wood burning fireplace & patio door to deck. Kitchen features white cabinetry, appliances included & patio door to deck. The living room provides another living space on the main floor. Extra half bath...



Jeff
Shorewest, Realtors

- 3 beds
- 2 baths
- Residential
- Residential
- Closed
- 1915 sq ft

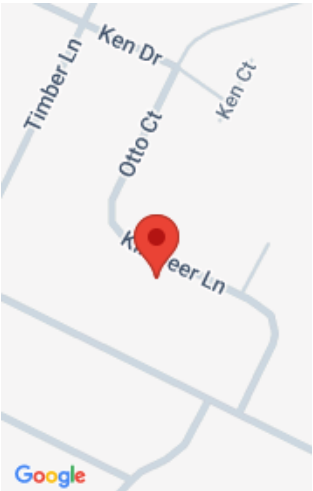

Features

GarageYN: No

FireplaceYN: No

ExteriorFeatures: Deck, Fenced Yard, Above Ground Pool, Storage Shed

Above Grade Finished Area, sq ft: 1368

Tax Amount: 3370

Exclusions: Sellers Personal Property

AttachedGarageYN: No

PoolPrivateYN: No

Features: One, Wood Burning

Below Grade Finished Area, sq ft: 547

Inclusions: Range, Refrigerator, Dishwasher, Washer, Dryer, Basement Refrigerator, Small freezer in garage, Trampoline, Swimming pool

Amenities

Waterfront available: No

Water Source: Municipal/City

Amenities: Dishwasher, Dryer, Freezer, Range/Oven, Refrigerator, Washer

Sewer: Municipal Sewer

Room Sizes

Room type	Dimensions	Level
Bedroom 1	11x12	Main
Bedroom 2	10x11	Main
Bedroom 3	10x10	Main
Family Room	11x18	Main
Kitchen	12x17	Main
Living Or Great Room	12x17	Main
Other Room	13x26	Lower
Other Room 2	13x17	Lower

Building Details

NewConstructionYN: No

Heating: Central A/C, Forced Air

Exterior material: Above Ground Pool,Brick,Deck,Fenced Yard,Storage Shed,Vinyl

ArchitecturalStyle: Ranch

Basement: Full,Partial Fin. Non-contig

Parking: Attached,Opener Included

Agent Details

Agent Full Name: Jeffrey Deacon

Agent Email: jdeacon@shorewest.com