

124 S SCHAEFER STREET, APPLETON, WI, 54915-3120

<https://www.adashunjones.com>

124 S SCHAEFER
Street, APPLETON,
WI, 54915-3120



\$300,000

Open House 04.12.26 Sun 12:00 - 1:30 PM CDT

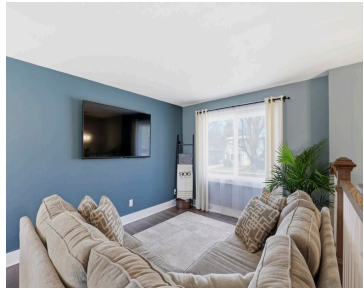
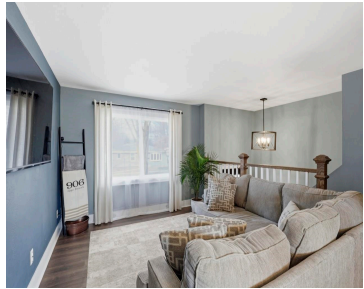

• 1590 sq ft

OPEN HOUSE SUNDAY 4/12 from 12:00 - 1:30. Rare opportunity to own a fully remodeled 4-5 bedroom home with 2 full baths at this price point. Everything has been done, just move in, settle in, and enjoy. The flexible 5th bedroom doubles as a spacious room, giving you options to fit your lifestyle. You'll love...



Greg
LIV Wisconsin Realty

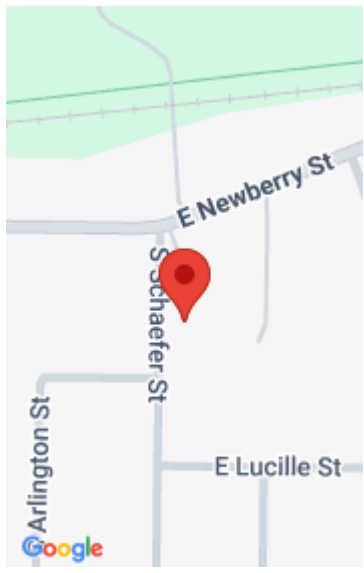

Features

Price per sq ft: \$188.68

Lot size, sq ft: 11556 acres

Year built: 1971

Garage Spaces: 2

Parcel Number: 31-4-5721-00

AttachedGarageYN: No

Cooling: Central Air

PoolPrivateYN: No

Amenities: Dishwasher, Disposal, Microwave, Range, Refrigerator

Below Grade Finished Area, sq ft: 672

Sewer: Public Sewer

Area, sq ft: 1,590 sq ft

Lot Size, acres: 0.27

For Sale or Rent: For Sale

Architectural Style: Split Level

GarageYN: No

Heating: Forced Air

FireplaceYN: No

Features: At Least 1 Bathtub, Cable Available, Hi-Speed Internet Availbl, None, Wood/Simulated Wood Fl

Above Grade Finished Area, sq ft: 918

Water Source: Public

Tax Amount: \$4,222

Room Sizes

Upper Level Bedroom 1 13x10 Bedroom 2 12x9 Bedroom 3 9x9 Kitchen 11x9 Living Room 15x14 Dining Room 10x8 Lower Level Bedroom 4 20x11 Bedroom 5 16x11

Building Details

NewConstructionYN: No

Basement: Finished,Full,Full Sz Windows Min 20x24,Sump Pump

Exterior Material: Vinyl Siding **Parking:** Attached, Garage Door Opener

Agent Details

Agent Full Name: Gregory R. Busha

Agent Email: greg@livwisconsin.com

Open House

04/12/26 12:00 to 13:30