

1221 MADISON STREET, APPLETON, WI, 54915-1713

https://www.adashunjones.com

1221 MADISON
Street, APPLETON,
WI, 54915-1713



\$309,900

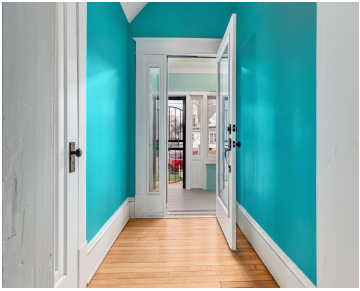

Step inside & feel right at home! Charm & character are enhanced with high ceilings & hardwood flrs, a large entry & Grand staircase. An inviting family room, & large dining rm with side sitting rm/music or art rm. Or use the dining rm for added living space & side room for dining. A galley kitchen offers abundant...



Brenda

LPT Realty

- 4 beds
- 2 baths
- Residential
- Residential,Single Family Residence
- Active
- 2187 sq ft



Features

GarageYN: No

FireplaceYN: No

Lot Features: Sidewalk

Above Grade Finished Area, sq ft: 1740

Tax Amount: 2657

Exclusions: All Sellers Personal Property, Tiered flower box in front of house, washing machine in basement, microwave, garage cabinets.

AttachedGarageYN: No

PoolPrivateYN: No

Features: Formal Dining,None,Pantry

Below Grade Finished Area, sq ft: 447

Inclusions: Stove, refrigerator, dishwasher, window treatments, garage keyless entry pad

Amenities

Waterfront available: No

Amenities: Dishwasher,Range,Refrigerator

Sewer: Public Sewer

Cooling: Central Air

Water Source: Public

Room Sizes

Room type	Dimensions	Level
Bedroom 1	11x15	Upper
Bedroom 2	9x10	Upper
Bedroom 3	11x15	Upper
Bedroom 4	10x14	Lower
Formal Dining Room	15x12	Main
Kitchen	22x08	Main
Living Or Great Room	16x12	Main
Other Room	14x11	Main
Other Room 2	08x06	Main

Building Details

NewConstructionYN: No	ArchitecturalStyle: Bungalow
Heating: Forced Air	Basement: Full,Partial Fin. Contiguous,Sump Pump
Exterior material: Stucco,Vinyl,Vinyl Siding	Parking: Detached

Agent Details

Agent Full Name: Brenda B Purdy

Agent Email: 2bpurdy@gmail.com