

1209 TROY DRIVE, MADISON, WI, 53704

https://www.adashunjones.com

1209 Troy Drive,
Madison, WI, 53704

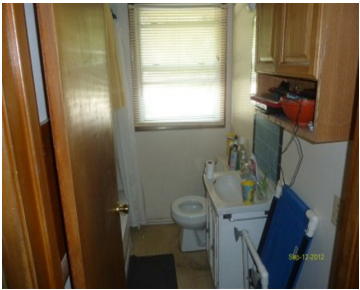

Ranch home on Madison’s east side. Close to all amenities. Hardwood floors, 2 car garage, lower level bedroom and 3/4 bath.



Rick Amdahl
Century 21 Affiliated

- 4 beds
- 2 baths
- Res
- Sold
- 1412 sq ft

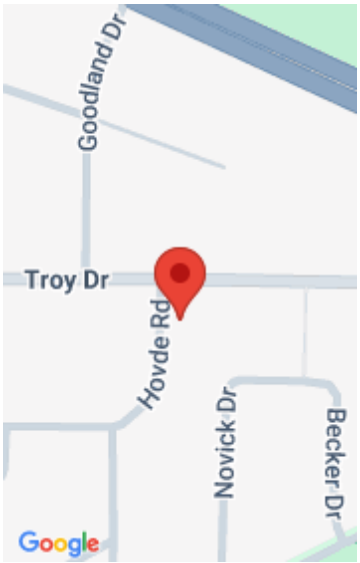

Features

GarageYN: Yes

FireplaceYN: No

Lot Features: Corner Lot

Above Grade Finished Area, sq ft: 912

Tax Year: 2011

AttachedGarageYN: No

PoolPrivateYN: No

Features: Lower Level

Below Grade Finished Area, sq ft: 500

Tax Amount: 3142

Amenities

Waterfront available: No

Sewer: Public Sewer

Water Source: Public

Building Details

NewConstructionYN: No

Basement: Full,Partially Finished

Parking: Detached,Paved

Heating: Forced Air, Natural Gas

Exterior material: Wood Siding

Agent Details

Agent Full Name: Rick Amdahl

Agent Email: rickamdahl@gmail.com