

1202 LEE STREET, APPLETON, WI, 54915

https://www.adashunjones.com

1202 LEE Street,
APPLETON, WI,
54915

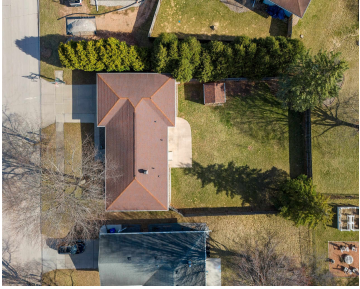

Welcome to this beautifully maintained ranch home, featuring a spacious extra-deep 21×37 feet deep garage!!! Lots of quality updates throughout. The kitchen has quartz countertops, tile backsplash, tile flooring, stainless steel appliances, and a pantry with convenient pull-out drawers. Enjoy the bright, oversized living room with a charming bay window, and retreat to the large...



Andy
Score Realty Group, LLC

- 3 beds
- 2 baths
- Residential
- Residential,Single Family Residence
- Closed
- 1880 sq ft

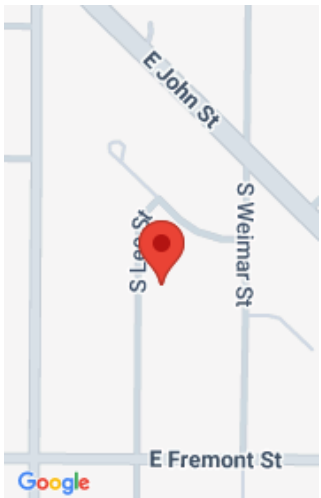

Features

GarageYN: No	AttachedGarageYN: No
FireplaceYN: No	PoolPrivateYN: No
Features: None	Above Grade Finished Area, sq ft: 1320
Below Grade Finished Area, sq ft: 560	Tax Amount: 3521.76
Inclusions: Kitchen stove dishwasher, fridge, microwave, washer, dryer, storage shed	Exclusions: Sellers personal property

Amenities

Waterfront available: No	Cooling: Central Air
Water Source: Public	Sewer: Public Sewer

Room Sizes

Room type	Dimensions	Level
Bedroom 1	12x12	Main
Bedroom 2	10x10	Main
Bedroom 3	8x10	Main
Kitchen	10x15	Main
Living Or Great Room	15x19	Main
Dining Room	10x12	Main
Other Room	14x23	Lower
Other Room 2	14x17	Lower

Building Details

NewConstructionYN: No

Basement: Finished,Finished Non-contiguous,Full

Parking: Attached

Heating: Central A/C

Exterior material: Shake Siding,Vinyl,Vinyl Siding,Wood/Wood Shake/Cedar

Agent Details

Agent Full Name: Andy D Boehm

Agent Email: andy@scorerealtygroup.com