

1200 JADE DRIVE, APPLETON, WI, 54915

https://www.adashunjones.com

1200 JADE Drive,  
APPLETON, WI,  
54915

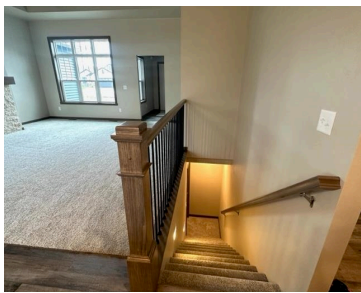

Perfection Personified in this VANS CONSTRUCTION Sedona model close to Appleton East High School, parks and shopping! Fresh, clean and inviting – this 3 BR 2 BATH gem features granite countertops & tile backsplash in sensational kitchen. Large living room w/ high ceiling and gas fireplace. Impressive primary suite has nice bathroom w/ double sinks....



**Mike**  
Acre Realty, Ltd.

- 3 beds
- 2 baths
- Residential
- Residential, Single Family Residence
- Active
- 1610 sq ft



# Features

**GarageYN:** No  
**FireplaceYN:** No  
**Features:** Cable Available,Gas,Hi-Speed Internet Availbl,Kitchen Island,One,Pantry,Split Bedroom  
**Tax Amount:** 500

**AttachedGarageYN:** No  
**PoolPrivateYN:** No  
**Above Grade Finished Area, sq ft:** 1610

# Amenities

**Waterfront available:** No  
**Amenities:** Dishwasher,Disposal,Microwave  
**Sewer:** Public Sewer

**Cooling:** Central Air  
**Water Source:** Public

# Room Sizes

Room type	Dimensions	Level
Bedroom 1	14X12	Main
Bedroom 2	13X12	Main
Bedroom 3	12X11	Main
Kitchen	22X10	Main
Living Or Great Room	17X16	Main
Other Room	0x0	Main

---

## Building Details

**NewConstructionYN:** No

**ArchitecturalStyle:** Ranch

**Heating:** Forced Air

**Basement:** Full

**Exterior material:** Stone,Vinyl,Vinyl Siding

**Parking:** Attached,Garage Door Opener,Opener Included

---

## Agent Details

**Agent Full Name:** Michael Karisny

**Agent Email:** mike.karisny@acrerealty.com

**Attribution Contact:** OFF-D: 920-740-5556