

12 SPRINGBROOK CERCLE DRIVE, GRAND CHUTE, WI,
54914-8534

<https://www.adashunjones.com>

12 SPRINGBROOK
CERCLE Drive,
Grand Chute, WI,
54914-8534



\$434,900

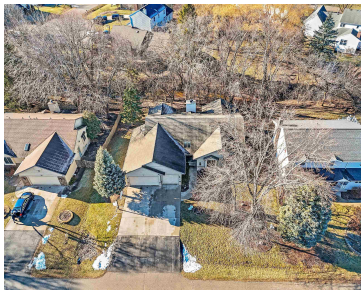
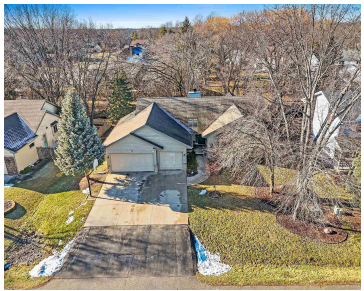

Spacious walk-out 5 bd 3 ba 3 stall garage home in Grand Chute! This home has so much to offer! Main level boasts vaulted ceiling, skylights, in the living room along with a beautiful fireplace, the kitchen has granite counters, tons of storage and includes the appliances! Dinette over looks the deck and beautiful yard...

- 5 beds
- 3 baths
- Residential
- Residential
- Closed
- 3222 sq ft



Bridget
Coldwell Banker Real Estate Group



Michelle
Coldwell Banker Real Estate Group



Features

GarageYN: No

FireplaceYN: No

ExteriorFeatures: Deck, Patio

Features: At Least 1 Bathtub,Cable Available,Jetted Tub,Kitchen Island,Security System,Two,Walk-in Closet(s),Walk-in Shower,Wood Burning

Below Grade Finished Area, sq ft: 1122

Inclusions: Stove, refrigerator, dishwasher, washer, dryer

AttachedGarageYN: No

PoolPrivateYN: No

Lot Features: Subj to Shoreland Zoning

Above Grade Finished Area, sq ft: 2100

Tax Amount: 4757

Exclusions: Basement refrigerator and chest freezer

Amenities

Waterfront available: No

Amenities: Dishwasher,Dryer,Range/Oven,Refrigerator,Washer

Water Source: Municipal/City

Sewer: Municipal Sewer

Room Sizes

Room type	Dimensions	Level
Bedroom 1	20x14	Main
Bedroom 2	11x12	Main
Bedroom 3	11x12	Main
Bedroom 4	13x10	Lower
Bedroom 5	13x10	Lower
Family Room	17x36	Lower
Formal Dining Room	12x12	Main
Kitchen	13x13	Main
Living Or Great Room	22x16	Main
Dining Room	10x13	Main
Other Room	10x14	Lower
Other Room 2	8x7	Main

Building Details

NewConstructionYN: No

Heating: Central A/C, Forced Air

Exterior material:

Brick,Deck,Patio,Wood/Wood Shake/Cedar

ArchitecturalStyle: Ranch

Basement: Finished Contiguous,Finished
Pre-2020,Full,Full Sz Windows Min 20x24,Sump
Pump,Walk-Out Access

Parking: Attached,Basement Access,Opener
Included

Agent Details

Agent Full Name: Michelle Stimpson

Agent Email: mstimpson@coldwellhomes.com