

1188 HWY V, FOND DU LAC, WI, 54935

https://www.adashunjones.com

1188 HWY V, FOND  
DU LAC, WI, 54935

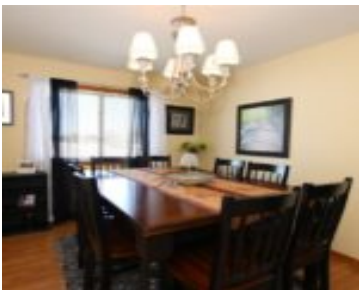
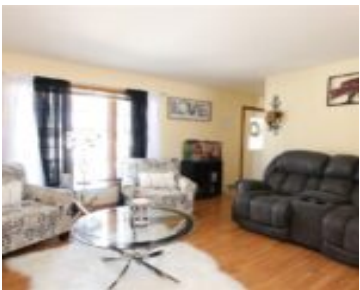

Spacious 4bed/2.5 bath home located close to schools, shopping and Hwy 151 bypass. Tons of great space in this home -updated kitchen open to a family room w/wood burning fireplace, formal dining area, main floor laundry and attached 3.5 car garage with heat and a/c. Upstairs are 4 generous sized bedrooms including a large master...

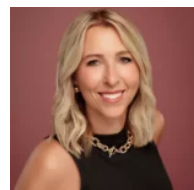

**Christine**  
Adashun Jones, Inc.

- 4 beds
- 2 baths
- Residential
- Residential,Single Family Residence
- Closed
- 2096 sq ft

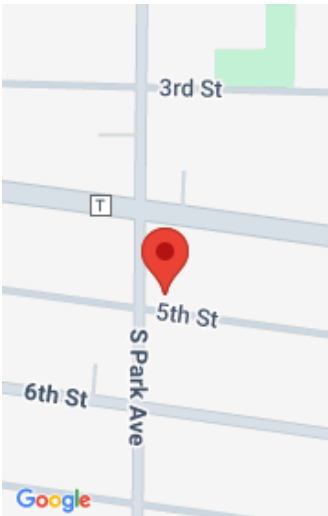

---

# Features

**GarageYN:** No

**FireplaceYN:** No

**Features:** Formal Dining,One,Water Softener-Own,Wood Burning

**Tax Amount:** 4839

**AttachedGarageYN:** No

**PoolPrivateYN:** No

**Above Grade Finished Area, sq ft:** 2096

---

# Amenities

**Waterfront available:** No

**Amenities:** Microwave,Range

**Sewer:** Public Sewer

**Cooling:** Central Air

**Water Source:** Public

---

# Room Sizes

Room type	Dimensions	Level
Bedroom 1	14x13	Upper
Bedroom 2	13x11	Upper
Bedroom 3	13x10	Upper
Bedroom 4	10x10	Upper
Family Room	20x11	Main
	12x10	Main
Kitchen	13x13	Main
Living Room	14x12	Main
Dining Room	13x7	Main

## Building Details

**NewConstructionYN:** No  
**Heating:** Forced Air  
**Exterior material:** Vinyl Siding

**ArchitecturalStyle:** Colonial, Farmhouse  
**Basement:** Full,Stubbed for Bath  
**Parking:** Attached,Garage Door Opener

## Agent Details

**Agent Full Name:** Christine Whealon      **Agent Email:** christinewhealon@adashunjones.com