

1175 EDGEVIEW DRIVE, JANESVILLE, WI, 53545

https://www.adashunjones.com

1175 Edgeview  
Drive, Janesville,  
WI, 53545



\$14,000

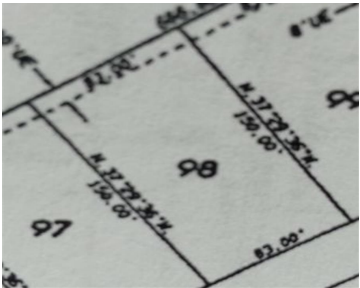

Nicely sized green-belt lot located in the desirable Harmony Grove subdivision in the Milton School District. Located near a city park and price well below the assessed value. You can choose your own builder, too. This lot can also be purchased along with 1187 Edgeview Dr (Lot 99) for \$25,000. A great place to build...

- Single family
- Sold

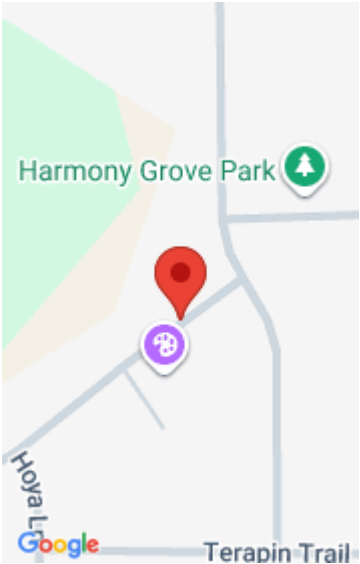

---

## Features

**GarageYN:** No

**AttachedGarageYN:** No

**FireplaceYN:** No

**PoolPrivateYN:** No

**Utilities:** Natural Gas Available, Electricity Available, Phone Available

**Tax Year:** 2012

**Tax Amount:** 881

---

## Amenities

**Waterfront available:** No

**Water Source:** Municipal water available

**Sewer:** Public Sewer

---

## Building Details

**NewConstructionYN:** No

---

## Agent Details

**Agent Full Name:** Jeff Zuelke

**Agent Email:** jeff@zteam1.com