

1172 ALICE DRIVE, GREEN BAY, WI, 54304

<https://www.adashunjones.com>

1172 ALICE Drive,
GREEN BAY, WI,
54304



\$319,900

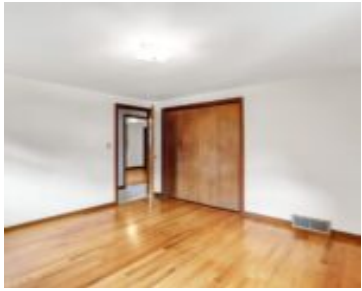

This well-maintained 3 bdrm/1 ba ranch home sits in the heart of Ashwaubenon. Features hardwood floors in all three bedrooms, comfortable living space, and an interior that has been exceptionally cared for throughout the years. Recent updates include new windows (2013), water heater (2016), and sump pump (2019). The backyard includes a patio and a...

• 1092 sq ft



Nathan
Take Action Realty Group, LLC

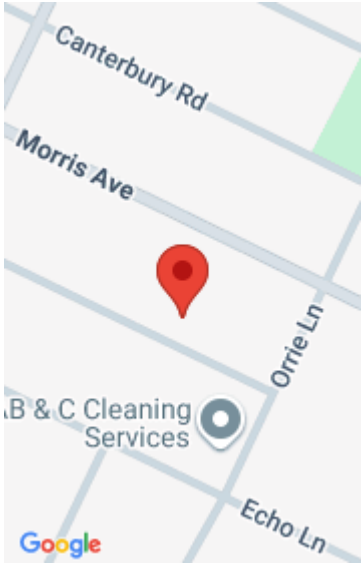

Features

Price per sq ft: \$292.95

Lot Size, acres: 0.23

For Sale or Rent: For Sale

Architectural Style: Ranch

GarageYN: No

Cooling: Central Air

PoolPrivateYN: No

Amenities: Electric Dryer, Electric Range, Freezer, Microwave, Range, Refrigerator, Washer

Water Source: Public

Tax Amount: \$2,704.76

Area, sq ft: 1,092 sq ft

Year built: 1967

Garage Spaces: 2

Parcel Number: VA-428-C-28

AttachedGarageYN: No

FireplaceYN: No

Features: None, Pantry

Above Grade Finished Area, sq ft: 1092

Sewer: Public Sewer

Room Sizes

Main Level Bedroom 1 12x11 Bedroom 2 10x11 Bedroom 3 9x10 Kitchen 9x8 Living Room 19x12 Dining Room 10x9

Building Details

NewConstructionYN: No

Exterior Material: Brick, Vinyl Siding

Basement: None

Parking: Attached

Agent Details

Agent Full Name: Nathan D. Medina

Agent Email: nathan.medina@tarealtygroup.com