11668 TOM POST ROAD, POUND, WI, 54161

https://www.adashunjones.com

11668 TOM POST Road, POUND, WI, 54161

$210,000

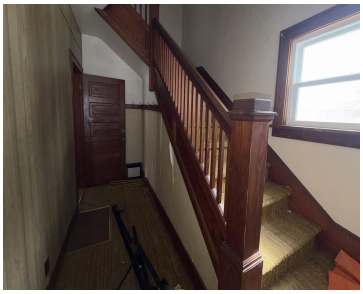

Looking to build equity in something of your own while tackling some projects? Here is your opportunity to own this farmhouse that offers over 2,500 sq. ft of living space, whether you keep it as a two family or bring it back to its glory of a turn of the century single family home with...

- 2568 sq ft

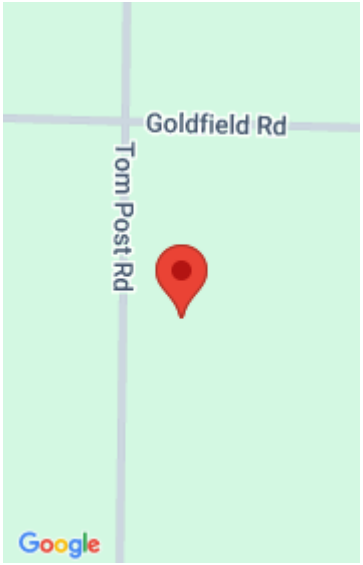

Kristin
Broadway Real Estate

Features

Price per sq ft: $81.78

Lot Size, acres: 6

For Sale or Rent: For Sale

Architectural Style: Farmhouse

GarageYN: No

Cooling: Central Air

PoolPrivateYN: No

Above Grade Finished Area, sq ft: 2568

Sewer: Conventional Septic

Area, sq ft: 2,568 sq ft

Year built: 1910

Garage Spaces: 3

Parcel Number: 008121201022B

AttachedGarageYN: No

FireplaceYN: No

Features: Two, Wood Burning

Water Source: Well

Tax Amount: $2,162.19

Room Sizes

Main Level Bedroom 1 9x11 Bedroom 2 9x10 Family Room 10x10 Formal Dining Room 13x21 Kitchen 9x19 Living Room 13x15 Unfinished 6x20 Unfinished 2 8x24 Other Room 2 8x13 Other Room 3 7x14 Upper Level Bedroom 3 9x20 Bedroom 4 9x10 Other Room 12x15

Building Details

NewConstructionYN: No

Exterior Material: Vinyl Siding

Basement: Full

Parking: Detached

Agent Details

Agent Full Name: Kristin L. Ferguson

Agent Email: kristin.broadwayrealestate@gmail.com