

1160 TAFT STREET, LITTLE CHUTE, WI, 54140

https://www.adashunjones.com

1160 TAFT Street,  
LITTLE CHUTE, WI,  
54140

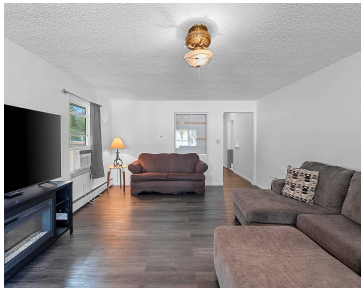
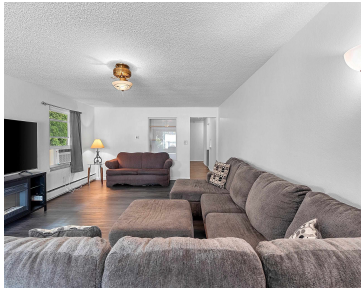
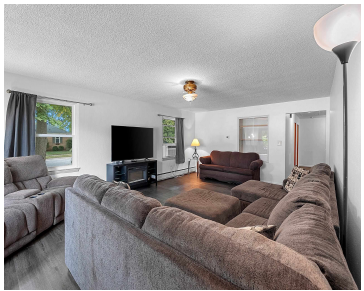

Nestled just minutes from downtown shops, local dining, and scenic parks, this timeless brick home combines character with everyday livability. Sitting on nearly half an acre, the fully fenced backyard is perfect for gatherings, gardening, or simply relaxing outdoors. Inside, over 3,000 square feet provide welcoming areas to gather and create lasting memories. Don't miss...

- 4 beds
- 2 baths
- Residential
- Residential,Single Family Residence
- Active
- 3460 sq ft



Jenny  
LPT Realty



Jesus  
LPT Realty

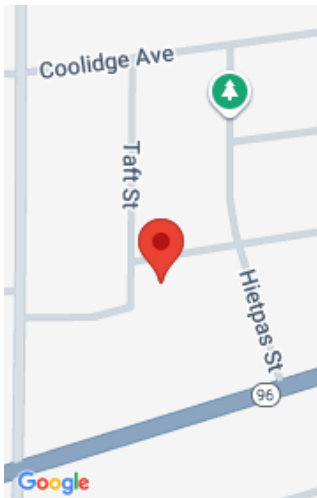

---

# Features

<b>GarageYN:</b> No	<b>AttachedGarageYN:</b> No
<b>FireplaceYN:</b> No	<b>PoolPrivateYN:</b> No
<b>Lot Features:</b> Corner Lot, Sidewalk	<b>Features:</b> Cable Available,None
<b>Above Grade Finished Area, sq ft:</b> 1730	<b>Below Grade Finished Area, sq ft:</b> 1730
<b>Tax Amount:</b> 3636.83	<b>Inclusions:</b> Oven/Range, Refrigerator, Washer, Dryer, Dishwasher, Microwave
<b>Exclusions:</b> Seller's Personal Property	

---

# Amenities

<b>Waterfront available:</b> No	<b>Amenities:</b> Dishwasher,Disposal,Dryer,Microwave,Range,Refrigerator,Washer
<b>Water Source:</b> Public	<b>Sewer:</b> Public Sewer

---

# Room Sizes

Room type	Dimensions	Level
Bedroom 1	15x11	Main
Bedroom 2	12x12	Main
Bedroom 3	12x10	Main
Bedroom 4	8x9	Main
Family Room	24x15	Lower
Kitchen	12x11	Main
Living Room	26x16	Main
Dining Room	12x10	Main
Other Room	36x16	Lower
Other Room 2	12x19	Lower
Other Room 3	9x16	Main
Other Room 4	11x12	Lower

# Building Details

**NewConstructionYN:** No

**Basement:** Finished,Full,Sump Pump

**Parking:** Attached

**Heating:** Radiant, Wall Unit(s)

**Exterior material:** Brick

**Agent Details**

**Agent Full Name:** Jenny M Landro

**Agent Email:** jennifer@landrorealty.com