

115 NELSON VALLEY ROAD, CAMP DOUGLAS, WI,
54618

<https://www.adashunjones.com>

115 Nelson Valley
Road, Camp
Douglas, WI, 54618



\$158,000

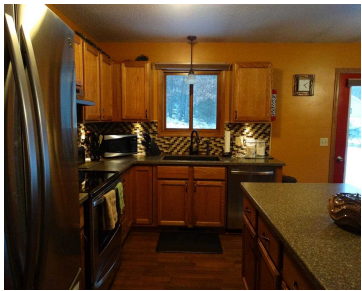

Welcome Home! You can have it all including a large, corner lot in a great neighborhood. The home shines with a new kitchen that has a beautiful color scheme and tiled back-splash, new bathroom, new flooring, new light fixtures, new trim color, new front door, as well as a newer roof. All this new comes...

- 3 beds
- 2 baths
- Resident
- Sold
- 1388 sq ft



Tammy Nevin
First Weber Inc



Features

GarageYN: Yes

FireplaceYN: No

Lot Features: Corner Lot

Features: Cable Available,Kitchen Island,Lower Level

Below Grade Finished Area, sq ft: 488

Tax Amount: 3030

AttachedGarageYN: Yes

PoolPrivateYN: No

Utilities: Cable Available

Above Grade Finished Area, sq ft: 900

Tax Year: 2014

Inclusions: Some Window Coverings

Amenities

Waterfront available: No

Water Source: Public

Cooling: Central Air

Sewer: Public Sewer

Building Details

NewConstructionYN: No

Basement: Finished

Parking: Attached,Garage Door Opener,Paved

Heating: Forced Air, Natural Gas

Exterior material: Vinyl Siding

Agent Details

Agent Full Name: Tammy Nevin

Agent Email: nevint@firstweber.com