

1143 LEXINGTON DRIVE, JANESVILLE, WI, 53545

https://www.adashunjones.com

1143 Lexington
Drive, Janesville,
WI, 53545

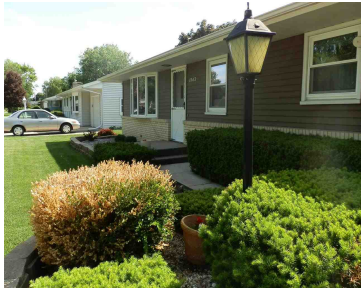

\$119,700

IMMACULATE EASTSIDE RANCH HOME NEVER ON THE MARKET BEFORE. ORIGINAL OWNERS HAVE MAINTAINED & CARED FOR THIS HOME OVER THE YEARS. COMFORTABLE FLOOR PLAN W/ORIGINAL WOOD FLOORS UNDER THE CARPETS. THE KTCHEN INCLUDES APPLIANCES, SPACIOUS LIVING ROOM W/ BAY WINDOW. ONE BEDROOM HAS PATIO DOORS TO THE DECK. FINISHED LOWER LEVEL W/ FAMILY RM, OFFICE/DEN...

- 3 beds
- 2 baths
- Res
- Sold
- 1773 sq ft



Lori Hagemann
Century 21 Affiliated

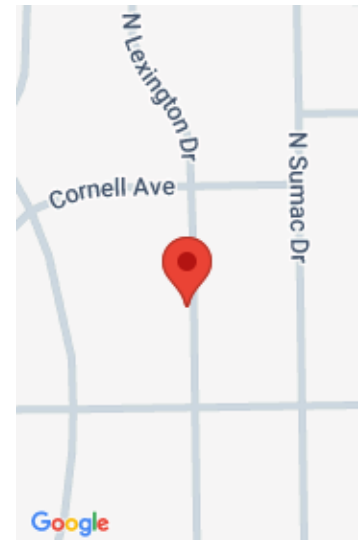

Features

GarageYN: Yes

FireplaceYN: No

Utilities: Cable Available

Above Grade Finished Area, sq ft: 1120

Tax Year: 2013

Inclusions: Humidifier, All window coverings

AttachedGarageYN: Yes

PoolPrivateYN: No

Features: Accessible Bedroom, Accessible Full Bath, Cable Available, Lower Level, Water softener inc

Below Grade Finished Area, sq ft: 653

Tax Amount: 2265

Amenities

Waterfront available: No

Amenities: Disposal, Range, Refrigerator, Water Softener Owned

Sewer: Public Sewer

Cooling: Central Air

Water Source: Public

Building Details

NewConstructionYN: No

Basement: Finished, Full

Parking: Additional Parking, Attached, Garage Door Opener, Paved

Heating: Forced Air, Natural Gas

Exterior material: Brick, Stone

Agent Details

Agent Full Name: Lori Hagemann

Agent Email: Lorilynne567@aol.com