1141 S OAKLAND AVENUE, GREEN BAY, WI, 54304

https://www.adashunjones.com

1141 S OAKLAND Avenue, GREEN BAY, WI, 54304



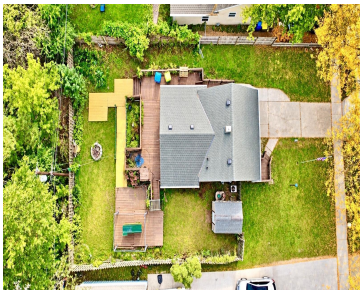





$200,000

• 888 sq ft

Welcome to this charming 2-bedroom, 1-bath home ideally situated in the heart of Green Bay! Perfectly positioned just minutes from the energy of Lambeau Field and the Titletown District, as well as the shops, restaurants, and entertainment of downtown Green Bay and the Fox River. This well-maintained property offers a cozy and efficient layout. The...

Naomie

Keller Williams Green Bay

Features

Price per sq ft: $225.23
Area, sq ft: 888 sq ft
Lot Size, acres: 0.16
Year built: 1959
For Sale or Rent: For Sale
Parcel Number: 1-500
GarageYN: No
AttachedGarageYN: No
Heating: Forced Air
Cooling: Central Air
FireplaceYN: No
PoolPrivateYN: No
Features: None
Above Grade Finished Area, sq ft: 888
Water Source: None
Sewer: Public Sewer
Tax Amount: $1,905.29

Room Sizes

Main Level Bedroom 1 11x11 Bedroom 2 11x13 Kitchen 11x9 Living Room 11x14 Dining Room 11x13

Building Details

NewConstructionYN: No
Basement: Full
Exterior Material: Aluminum Siding, Vinyl Siding
Parking: None

Agent Details

Agent Full Name: Naomie K. Mikulu
Agent Email: mikulunaomie@gmail.com