

1138 E CAPITOL DRIVE, APPLETON, WI, 54911-1439

<https://www.adashunjones.com>

1138 E CAPITOL Drive, APPLETON, WI, 54911-1439

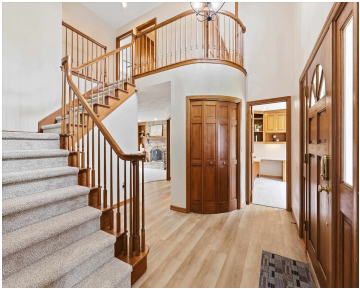

OPEN HOUSE SUNDAY MAY 17th, 10:30-12PM. Custom built & designed with timeless architectural character, this over 3,000 sq ft home has been recently remodeled with updates including quartz countertops, appliances, flooring, paint, refinished woodwork, fixtures, & hardware, along with a new roof in 2025. Located just one block from Memorial Park & within the Appleton...

• 3208 sq ft



Greg
LIV Wisconsin Realty



Features

Price per sq ft: \$158.95

Lot size, sq ft: 12419 acres

Year built: 1987

Garage Spaces: 3

Parcel Number: 311541100

AttachedGarageYN: No

Cooling: Central Air

PoolPrivateYN: No

Features: At Least 1 Bathtub, Breakfast Bar, Cable Available, Formal Dining, Hi-Speed Internet Availbl, One, Walk-in Closet(s), Wood Burning, Wood/Simulated Wood Fl

Above Grade Finished Area, sq ft: 2716

Water Source: Public

Tax Amount: \$5,635

Area, sq ft: 3,208 sq ft

Lot Size, acres: 0.29

For Sale or Rent: For Sale

Architectural Style: Colonial

GarageYN: No

Heating: Forced Air, Zoned

FireplaceYN: No

Spa Features: Bath

Amenities: Dishwasher, Disposal, Dryer, Electric Dryer, Electric Oven, Microwave, Range, Refrigerator, Washer

Below Grade Finished Area, sq ft: 492

Sewer: Public Sewer

Room Sizes

Main Level Family Room 15x15 Formal Dining Room 13x13 Kitchen 13x11 Living Room 15x13 Dining Room 11x8 Other Room 12x9 Upper Level Bedroom 1 16x13 Bedroom 2 13x12 Bedroom 3 13x12 Lower Level Other Room 2 21x15 Other Room 3 15x12 Other Room 4 11x8

Building Details

NewConstructionYN: No

Exterior Material: Shake Siding

Basement: Finished,Full

Parking: Attached, Garage Door Opener

Agent Details

Agent Full Name: Gregory R. Busha

Agent Email: greg@livwisconsin.com

Open House

05/17/26 10:30 to 12:00