

1136 SPRING LAKE DRIVE, FOND DU LAC, WI, 54935

https://www.adashunjones.com

1136 SPRING LAKE
Drive, FOND DU
LAC, WI, 54935

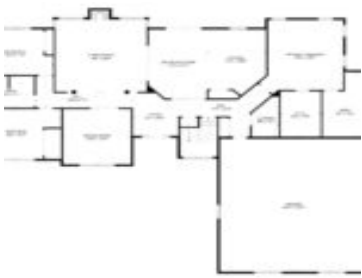

\$549,900

Stately, sprawling ranch w/split bedroom design, Maple woodwork from cabinets to trim, pillars to the doors! Meticulously maintained, this one owner home doesn't even have one nail hole in any wall! It's wheelchair accessible throughout, lovely foyer, 2 grand pillars greet you in your living room w/vaulted ceiling and gas FP. Huge formal DR, 2...

- 3 beds
- 2 baths
- Residential
- Residential
- Closed
- 2485 sq ft



LISTING
First Weber, Inc.



Features

GarageYN: No

FireplaceYN: No

ExteriorFeatures: Deck

Features: Air Exchanger System,At Least 1 Bathtub,Cable Available,Central Vacuum,Formal Dining,Gas,Hi-Speed Internet Availbl,Kitchen Island,One,Pantry,Split Bedroom,Vaulted Ceiling,Walk-in Closet(s),Walk-in Shower,Water Softener-Own

Tax Amount: 8012.84

Exclusions: Seller's Personal Property

AttachedGarageYN: No

PoolPrivateYN: No

Lot Features: Near Bus Line

Above Grade Finished Area, sq ft: 2485

Inclusions: Stove, Refrigerator, Dishwasher, Microwave, Washer, Dryer, Water Softener, Window Treatments, Dehumidifier

Amenities

Waterfront available: No

Water Source: Municipal/City

Amenities:

Dishwasher,Dryer,Microwave,Range/Oven,Refrigerator,Washer

Sewer: Municipal Sewer

Room Sizes

Room type	Dimensions	Level
Bedroom 1	18x14	Main
Bedroom 2	13x15	Main
Bedroom 3	15x12	Main
Formal Dining Room	14x14	Main
Kitchen	13x11	Main
Living Or Great Room	18x19	Main
Dining Room	11x16	Main

Building Details

NewConstructionYN: No

ArchitecturalStyle: Ranch

Heating: Central A/C, Forced Air

Basement: Full,Stubbed for Bath

Exterior material: Deck,Stone,Vinyl

Parking: > 26' Deep Stall,Attached,Opener Included