

1136 CHAPEL HILL CIRCLE, GREEN BAY, WI,  
54313-4212

<https://www.adashunjones.com>

1136 CHAPEL HILL  
Circle, GREEN BAY,  
WI, 54313-4212

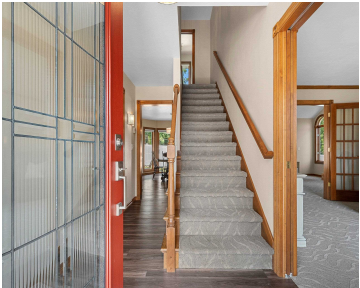
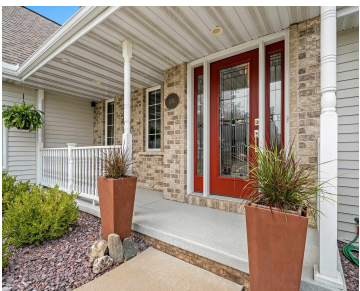

\$439,900

Nestled in a quiet cul-de-sac this home will capture your heart! Step inside to the LR that boasts a vlt'd clg & cozy FP for a perfect gathering spot. Kitchen features lrg center isl, granite counters, stylish backsplash & ample pantry space. Relax in a spacious primary BR w/tray ceiling & ensuite bathroom complete w/tile...



**Lisa**  
Resource One Realty, LLC

- 3 beds
- 3 baths
- Residential
- Residential,Single Family Residence
- Active
- 2045 sq ft

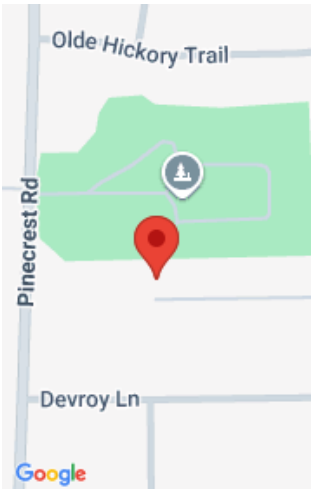

---

# Features

<b>GarageYN:</b> No	<b>AttachedGarageYN:</b> No
<b>FireplaceYN:</b> No	<b>PoolPrivateYN:</b> No
<b>Lot Features:</b> Cul-De-Sac	<b>Features:</b> Gas,Kitchen Island,One,Pantry,Vaulted Ceiling(s)
<b>Above Grade Finished Area, sq ft:</b> 2045	<b>Tax Amount:</b> 4991.79
<b>Inclusions:</b> Refrigerator, Range/Oven, Dishwasher, Microwave, Washer, Dryer, Shed, Primary Bath TV/Mount, Blinds	<b>Exclusions:</b> Alarm System, Living Rm TV Mount, LL Refrigerator, Exterior Large Decor Rocks, Sellers personal property

---

# Amenities

<b>Waterfront available:</b> No	<b>Cooling:</b> Central Air
<b>Amenities:</b> Dishwasher,Dryer,Microwave,Range,Refrigerator,Washer	<b>Water Source:</b> Public
<b>Sewer:</b> Public Sewer	

---

# Room Sizes

Room type	Dimensions	Level
Bedroom 1	19x12	Main
Bedroom 2	15x11	Upper
Bedroom 3	11x10	Upper
Kitchen	13x12	Main
Living Room	18x14	Main
Dining Room	14x10	Main
Other Room	12x12	Main
Other Room 2	8x6	Main

## Building Details

**NewConstructionYN:** No      **Heating:** Forced Air  
**Basement:** Full,Stubbed for Bath   **Exterior material:** Brick,Vinyl Siding  
**Parking:** Attached,Basement

## Agent Details

**Agent Full Name:** Lisa R Parkos-Verhagen      **Agent Email:** lparkos@resource1gb.com