

1130 CHAPEL HILL ROAD, MADISON, WI, 53711

https://www.adashunjones.com

1130 CHAPEL HILL  
Road, Madison, WI,  
53711

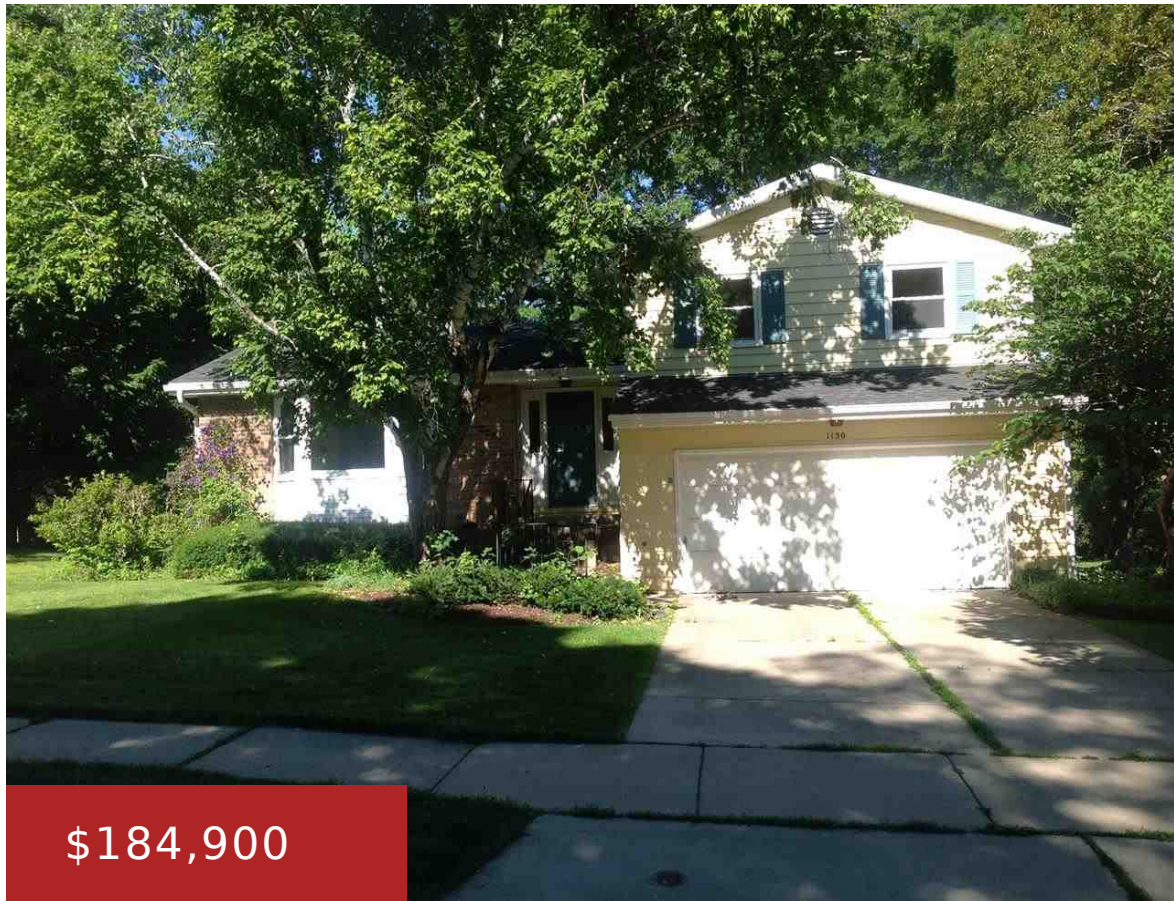

\$184,900



Don't miss this incredible bargain. Price just reduced!!...Newly updated one owner tri-level in a beautiful mature corner lot in quiet neighborhood. New carpeting throughout, newly painted interior, new stainless steel appliances, new roof 2014, new AC 2014, newly updated bathrooms and kitchen, radon mitigation system installed.

- 3 beds
- 2 baths
- SR-C1
- Sold
- 1844 sq ft



**Marti O'Leary**  
Restaino & Associates

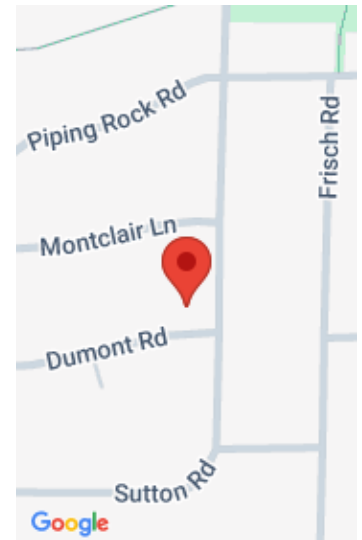

---

## Features

**GarageYN:** Yes

**FireplaceYN:** Yes

**Lot Features:** Corner Lot

**Features:** Cable Available,Dryer,Lower Level,Washer,Wood Burning

**Below Grade Finished Area, sq ft:** 288

**Tax Amount:** 3996

**AttachedGarageYN:** Yes

**PoolPrivateYN:** No

**Utilities:** Cable Available

**Above Grade Finished Area, sq ft:** 1844

**Tax Year:** 2013

---

## Amenities

**Waterfront available:** No

**Cooling:** Central Air

**Amenities:** Dishwasher,Disposal,Dryer,Range,Refrigerator,Washer

**Water Source:** Public

**Sewer:** Public Sewer

---

## Building Details

**NewConstructionYN:** No

**Heating:** Forced Air, Natural Gas

**Basement:** Full Size Windows/Exposed,Partial,Partially Finished

**Exterior material:** Brick,Stone

**Parking:** Attached,Garage Door Opener,Paved

---

## Agent Details

**Agent Full Name:** Marti O'Leary

**Agent Email:** email@email.email