

113 MILWAUKEE W, JANESVILLE, WI, 53548

<https://www.adashunjones.com>

113 Milwaukee W,
Janesville, WI,
53548

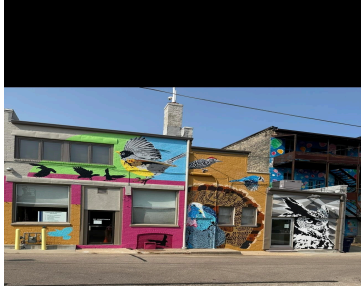
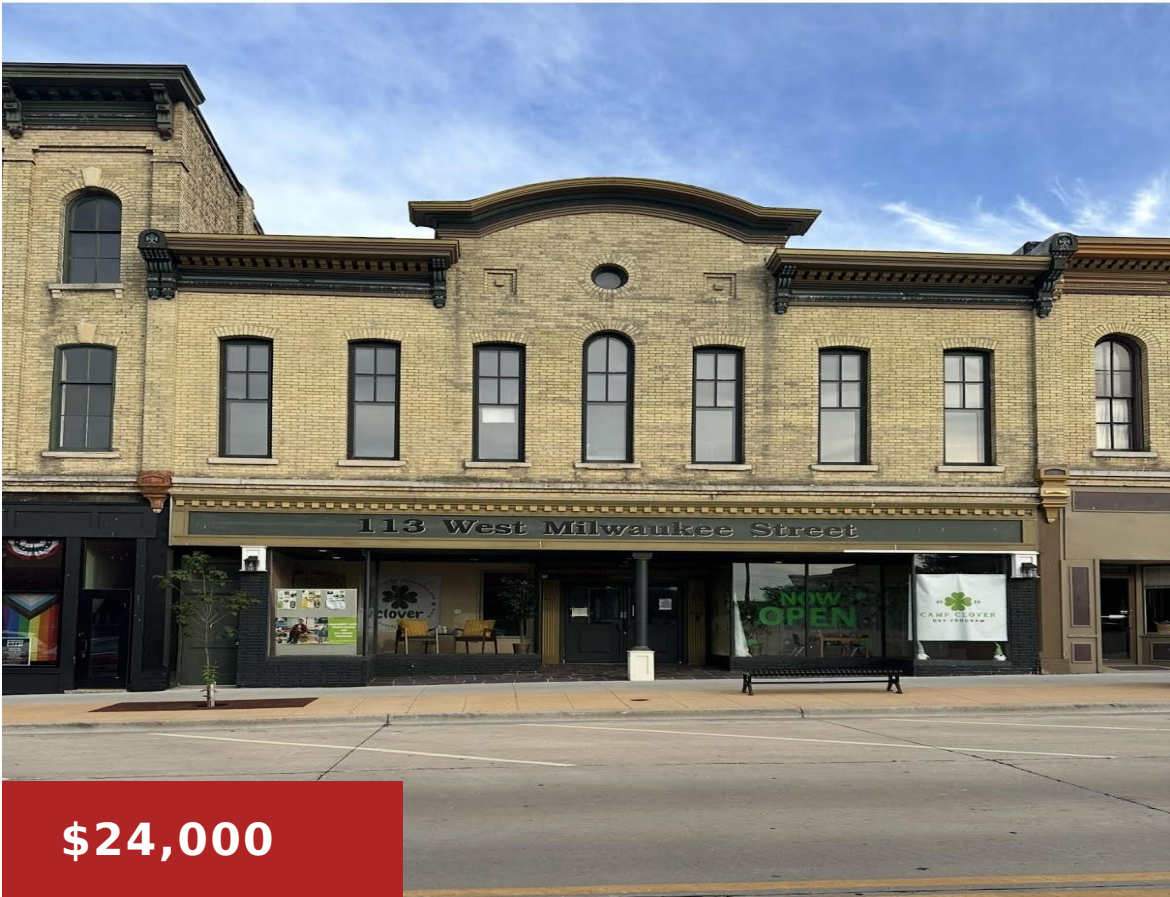

Directly across from the Children’s Museum, the second-floor space at 113 W. Milwaukee St. is available for rent beginning on March 1, 2026. There’s a wheelchair accessibility lift. The space has 3,000 square feet available on the 2nd floor Rent is \$2,000 per month. There’s a large open a main area with 3 separate rooms/offices,...

• 8440 sq ft



Features

Days on Market: 146

Area, sq ft: 8,440 sq ft

Parcel Number: 0136100386

AttachedGarageYN: No

Cooling: Central Air

PoolPrivateYN: No

Water Source: Public

Tax Amount: \$6,135

Floors: 2 floors

Year built: 1900

GarageYN: No

Heating: Natural Gas, Forced Air

FireplaceYN: No

Lot Features: 0.111

Tax Year: 2024

Building Details

NewConstructionYN: No

Exterior Material: Brick

Building Name: Eklund LLC

Roof: Other

Agent Details

Agent Full Name: Lynnette Wirth

Agent Email: LWirthrealtor@gmail.com