113 LIBERTY STREET, BERLIN, WI, 54923

https://www.adashunjones.com

113 LIBERTY Street,
BERLIN, WI, 54923

$167,980

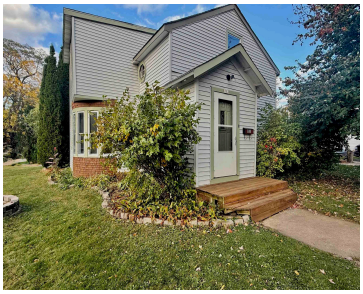

This house has come a long way since it was originally purchased. Completely updated over the years and nicely maintained. This home offers space and character throughout. The main floor offers 2 living rooms, Dining room, Kitchen, Laundry room, bedroom and full bath. Upstairs, are 3 nice sized bedrooms and additional space you can use...

• 1470 sq ft

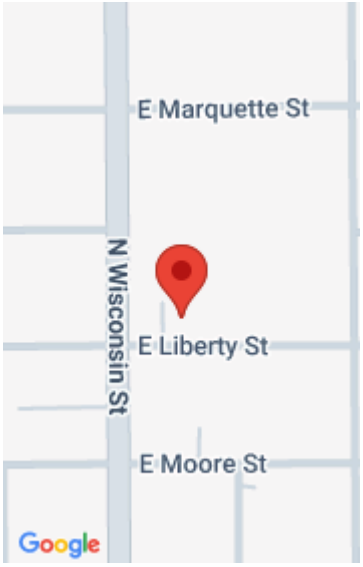

Thomas
First Weber, Inc.

Robin
First Weber, Inc.

Features

Price per sq ft: $114.27

Area, sq ft: 1470 sq ft

Lot size, sq ft: 1470 acres

Lot Size, acres: 0.21

Year built: 1900

For Sale or Rent: For Sale

Parcel Number: 206-01125-0000

GarageYN: No

AttachedGarageYN: No

Heating: Forced Air

FireplaceYN: No

PoolPrivateYN: No

Lot Features: Sidewalk

Features: At Least 1 Bathtub,Cable Available,Formal Dining,Hi-Speed Internet Availbl,None,Wood/Simulated Wood Fl

Amenities: Refrigerator

Above Grade Finished Area, sq ft: 1470

Water Source: Public

Sewer: Public Sewer

Tax Amount: $1,648.49

Room Sizes

Main Level
- Bedroom 1 9x11
- Family Room 12x12
- Formal Dining Room 8x13
- Kitchen 11x11
- Living Room 8x14
- Other Room 11x5

Upper Level
- Bedroom 2 16x9
- Bedroom 3 11x14
- Bedroom 4 17x13
- Other Room 2 8x8

Building Details

NewConstructionYN: No

Basement: Partial

Exterior Material: Aluminum Siding,Vinyl Siding

Parking: None

Agent Details

Agent Full Name: Thomas Malchetske

Agent Email: teammalchetske@firstweber.com