

# 113 JAMIE JO LOT 9 CIRCLE, MOUNT HOREB, WI, 53572

<https://www.adashunjones.com>

113 Jamie Jo Lot 9  
Circle, Mount  
Horeb, WI, 53572



**\$139,000**

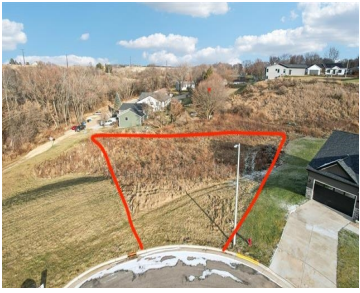

Large .73 acre lot in Sienna Hills! Adjacent to the Military Ridge Trail and greenspace. Beautiful views! Ability to have good exposure & basement walkout. Walking distance to golf course, dining, grocery, daycare, bank and more. Bring your own builder and get started on designing your new home!



**Heidi Kopras**  
Restaino & Associates

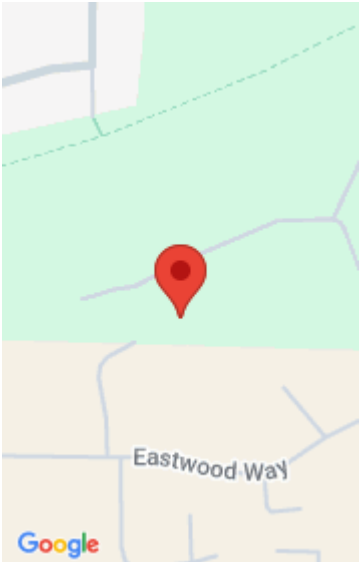

## Features

**Days on Market:** 418

**Subdivision Name:** Sienna Hills

**GarageYN:** No

**FireplaceYN:** No

**Lot Features:** Wetlands

**Water Source:** Municipal water available

**Sewer:** Public Sewer

**Lot Size, acres:** 0.73

**Parcel Number:** 0607-072-6419-1

**AttachedGarageYN:** No

**PoolPrivateYN:** No

**Utilities:** Natural Gas Available, Electricity Available, Phone Available, Cable Available, Some underground

**Tax Year:** 2023

**Tax Amount:** \$1,628

---

## Building Details

**NewConstructionYN:** No

---

## Agent Details

**Agent Full Name:** Heidi Kopras

**Agent Email:** heidi@homelobster.com