

1125 WHITNEY WAY, MADISON, WI, 53711

https://www.adashunjones.com

1125 WHITNEY
Way, Madison, WI,
53711



\$199,500

MOVE-IN READY!! All the work has been done on this 4-bed 2.5-bath home. The reasons to buy this home are extensive: Completely remodeled kitchen, updated Baths w/ heated floors, refinished wood floors, recently updated & well-maintained mechanicals, wood burning fireplace and stove, large yard w/ new privacy fence, raised bed gardens, convenient beltline access, driveway...

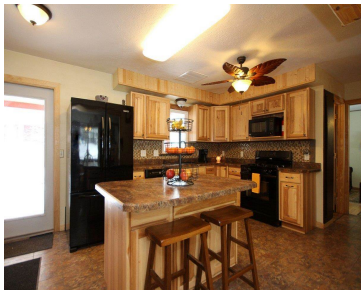

- 4 beds
- 2 baths
- R1
- Sold
- 1736 sq ft



Heidi Rozeske
Glass Slipper Homes, LLC

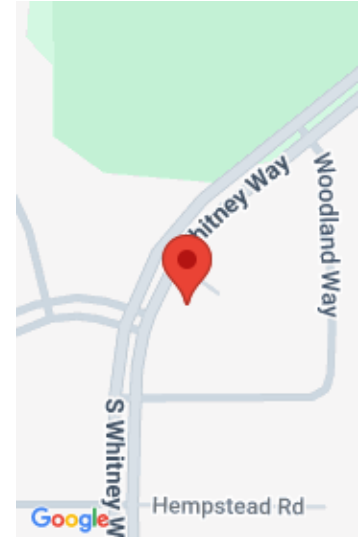

Features

GarageYN: No

FireplaceYN: Yes

Lot Features: Cul-De-Sac, Corner Lot, Wooded, Near Public Transit

Above Grade Finished Area, sq ft: 1656

Tax Year: 2014

Inclusions: All window coverings

AttachedGarageYN: No

PoolPrivateYN: No

Features: Dryer, Kitchen Island, Lower Level, Pantry, Walk-in Closet(s), Washer, Water softener inc, Wood Burning, Wood Burning Stove

Below Grade Finished Area, sq ft: 80

Tax Amount: 4238

Amenities

Waterfront available: No

Water Body Name: none

Cooling: Central Air

Amenities: Dishwasher, Disposal, Dryer, Microwave, Range, Refrigerator, Washer, Water Softener Owned

Water Source: Public

Sewer: Public Sewer

Building Details

NewConstructionYN: No

Basement: Full

Parking: Garage Door Opener, Paved

Heating: Forced Air, Natural Gas

Exterior material: Vinyl Siding

Agent Details

Agent Full Name: Heidi Rozeske

Agent Email: heidi@GlassSlipperHomes.com