

1115 TWILIGHT DRIVE, DE PERE, WI, 54115

https://www.adashunjones.com

1115 TWILIGHT  
Drive, DE PERE, WI,  
54115

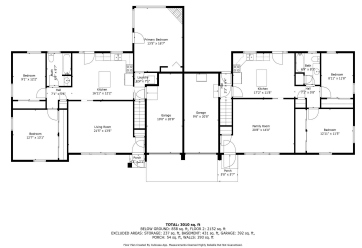
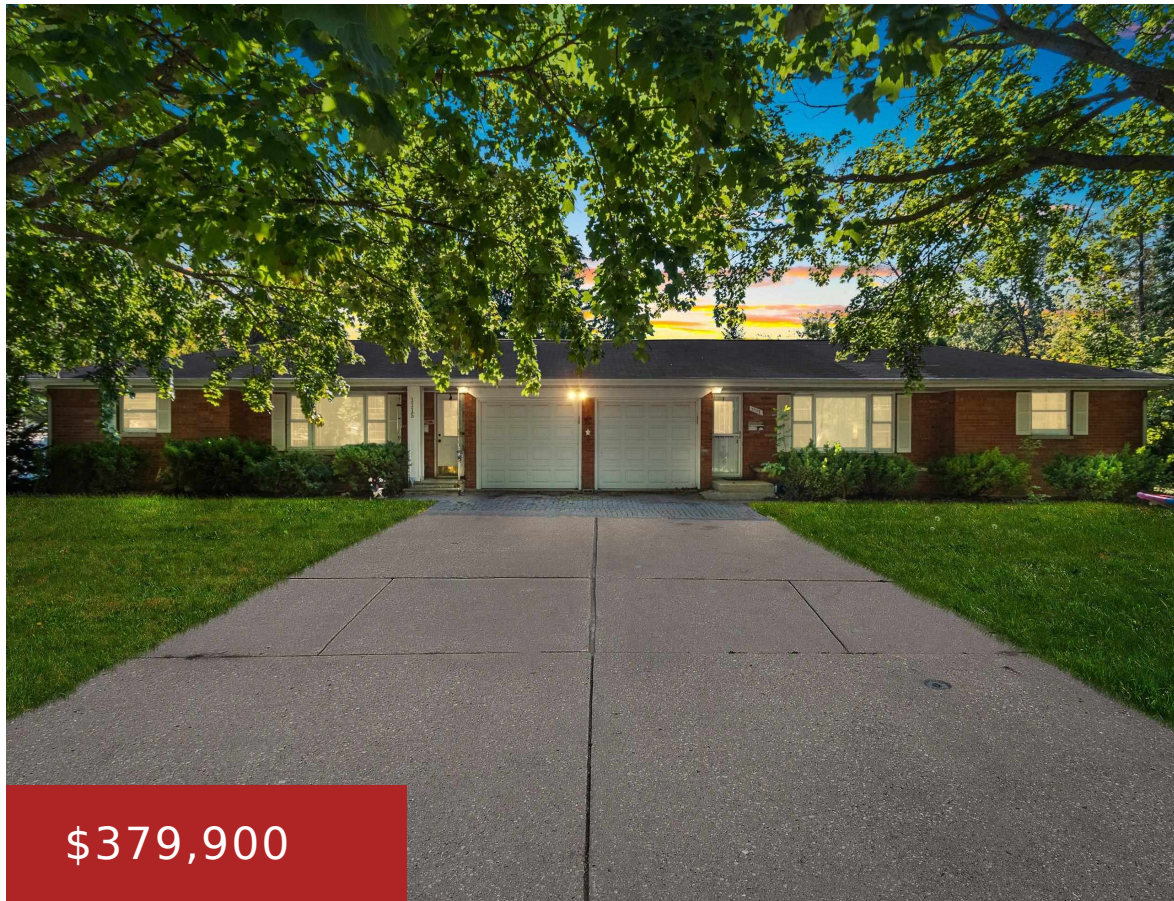

Prime De Pere Duplex Investment Opportunity! All-brick side-by-side duplex in a highly desirable De Pere neighborhood! Each unit features 3 spacious bedrooms and 1 full bath, offering comfortable very comfortable layouts! The durable brick exterior provides low-maintenance living, while the property's location puts you close to parks, schools, shopping, and everything De Pere has to...

- Residential Income
- 2 Family/Duplex, Duplex
- Active
- 3010 sq ft



**David**  
Ruesch Realty

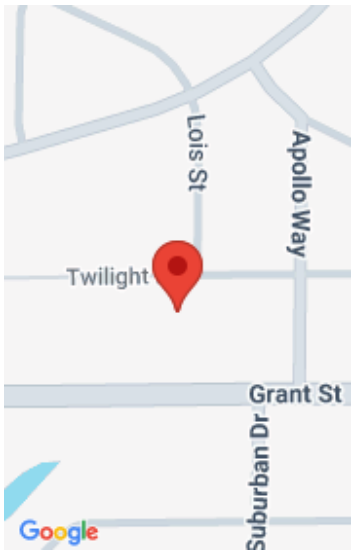

---

## Features

**GarageYN:** No

**FireplaceYN:** No

**Utilities:** Sep Electric Meter, Sep Gas Meter, Sep Water Meter/Unit

**Above Grade Finished Area, sq ft:** 2152

**Tax Amount:** 3662.7

**Exclusions:** Seller and Tenant Personal Property

**AttachedGarageYN:** No

**PoolPrivateYN:** No

**Features:** Fenced Yard

**Below Grade Finished Area, sq ft:** 858

**Inclusions:** 2 Refrigerators, 2 Stoves, 2 Dishwashers

---

## Amenities

**Waterfront available:** No

**Water Source:** Public

**Cooling:** Central Air

**Sewer:** Public Sewer

---

## Building Details

**NewConstructionYN:** No

**Heating:** Forced Air

**Parking:** Attached,Outside

**ParkingTotal:** 2

**Exterior material:** Brick

---

## Agent Details

**Agent Full Name:** David L Peterson

**Agent Email:** david@rueschrealty.com