

1113 GLENDALE LANE, MADISON, WI, 53704-2253

https://www.adashunjones.com

1113 Glendale
Lane, Madison, WI,
53704-2253

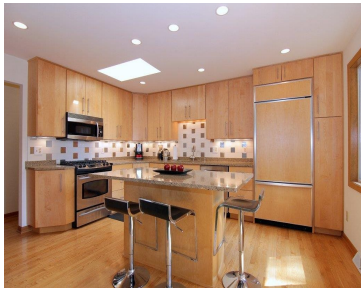
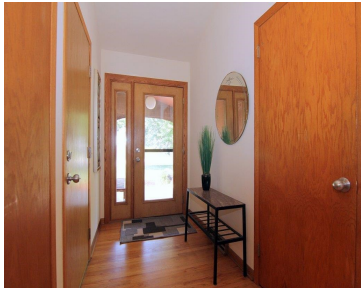

\$254,900

This mid-century modern gem features beautiful architectural detail & is within a few blocks of lake, park & bike path! The gorgeous, updated kitchen with top of the line appliances, quartz counters & maple cabinetry is open to the spacious dining/living area. Main space is framed with a wall of windows providing an abundance of...

- 4 beds
- 3 baths
- SR-C1
- Sold
- 2516 sq ft



Paula Dollard
Bunbury & Assoc, REALTORS

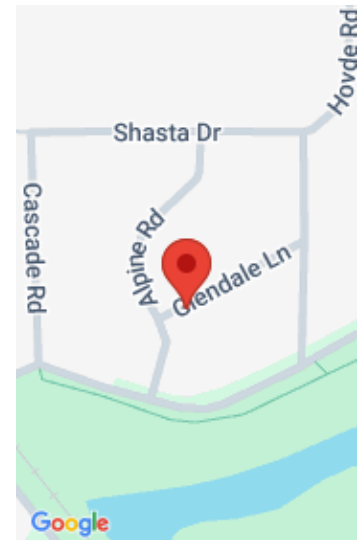

Features

GarageYN: Yes

FireplaceYN: No

WindowFeatures: Skylight(s)

Features: Accessible Bedroom, Accessible Entrance, Accessible Full Bath, Dryer, Gas, Kitchen Island, Lower Level, Vaulted Ceiling(s), Water softener inc, Wood Burning

Below Grade Finished Area, sq ft: 906

Tax Amount: 4780

AttachedGarageYN: Yes

PoolPrivateYN: No

Lot Features: Wooded

Above Grade Finished Area, sq ft: 1610

Tax Year: 2013

Amenities

Waterfront available: No

Amenities: Dishwasher, Disposal, Dryer, Microwave, Range, Refrigerator, Water Softener Owned

Sewer: Public Sewer

Cooling:
Central Air

Water Source:
Public

Building Details

NewConstructionYN: No

Basement: Finished, Full, Full Size Windows/Exposed, Walk-Out Access

Parking: Attached, Garage Door Opener, Paved

Heating: Forced Air, Natural Gas

Exterior material: Wood Siding

Agent Details

Agent Full Name: Paula Dollard

Agent Email: pdollard@bunburyrealtors.com