

1110 BROOKWOOD DRIVE, ASHWAUBENON, WI, 54304

https://www.adashunjones.com

1110 BROOKWOOD
Drive,
ASHWAUBENON,
WI, 54304



\$1,795,000

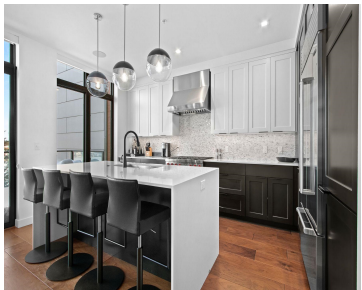

This premier Tittletown townhome is a rare corner residence offering the largest private outdoor space, opening directly onto the Tittletown field and just steps from Lambeau. Enjoy front-row access to Tittletown’s vibrant events and the excitement of the 2025 NFL Draft unfolding right outside your door. Designed for both everyday living and game-day entertaining, this...

- 3 beds
- 4 baths
- Residential
- Condo,Condominium,Residential
- Active
- 2857 sq ft



Peter
Mahler Sotheby's International Realty

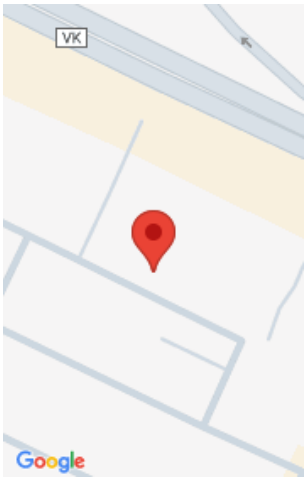

Features

GarageYN: No	AttachedGarageYN: No
FireplaceYN: No	PoolPrivateYN: No
Features: At Least 1 Bathtub,Balcony/Deck/Patio,Cable Available,Elect Built In-Not Frplc,Hi-Speed Internet Availbl,Kitchen Island,One,Pantry,Wet Bar,Wood/Simulated Wood Fl	Above Grade Finished Area, sq ft: 2857
Tax Amount: 23110	Inclusions: Installed appliances, TV's and electronics, outdoor firepit
Exclusions: Seller's personal property	

Amenities

Waterfront available: No	Amenities: Dishwasher,Disposal,Dryer,Microwave,Range/Oven,Refrigerator,Washer
Water Source: Municipal/City	Sewer: Municipal Sewer

Room Sizes

Room type	Dimensions	Level
Bedroom 1	14x13	Upper
Bedroom 2	13x11	Upper
Bedroom 3	13x11	Upper
Kitchen	26x14	Upper
Living Or Great Room	26x15	Upper
Other Room	9x7	Upper
Other Room 2	25x17	Main
Other Room 3	10x8	Upper
Other Room 4	7x5	Main

Building Details

NewConstructionYN: No	Heating: Central A/C, Forced Air
Exterior material: Aluminum/Steel,Brick,Fiber Cement	Parking: Attached,Garage - 2 Car,Garage Door Opener

Agent Details

Agent Full Name: Mahler	Agent Email: admin@mahlersir.com
--------------------------------	---