

1108 PARTRIDGE AVENUE, BELOIT, WI, 53511

https://www.adashunjones.com

1108 Partridge  
Avenue, Beloit, WI,  
53511

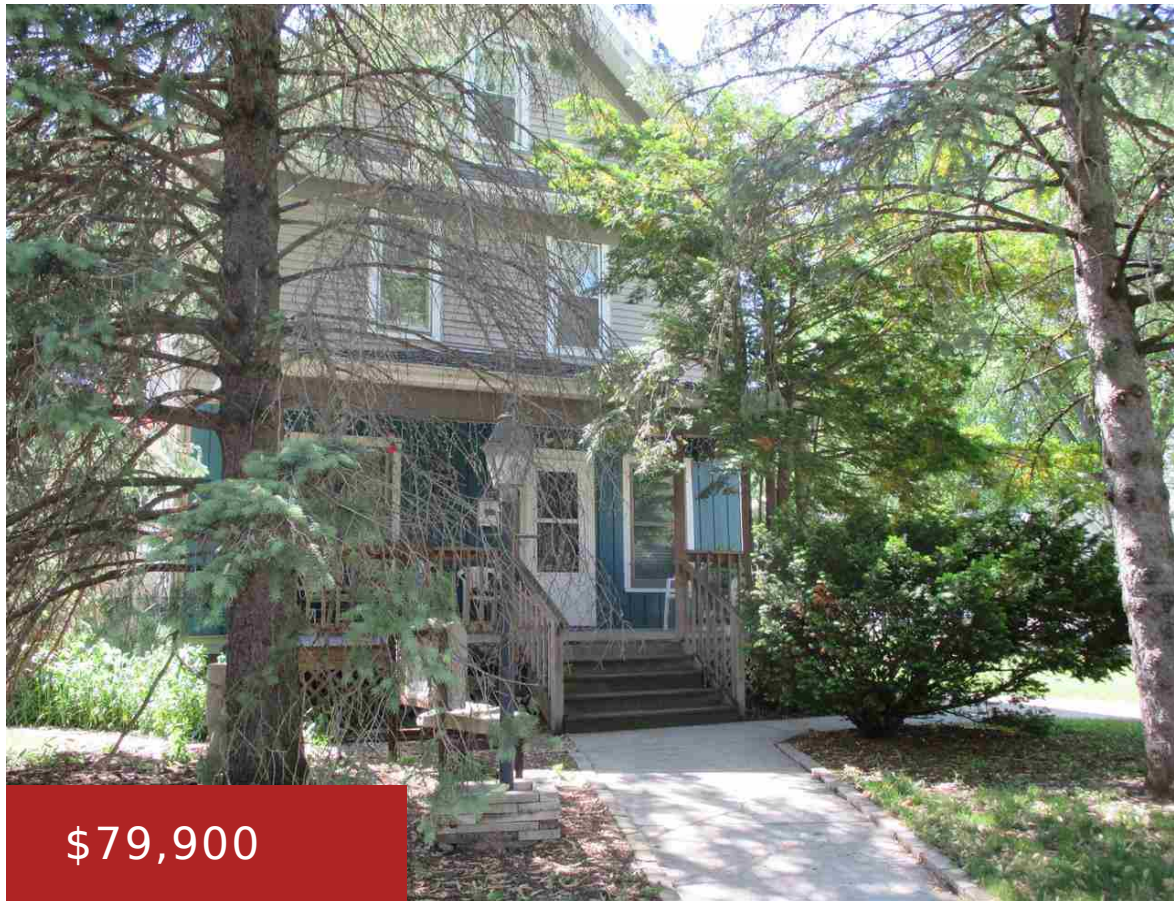

Warm and Welcoming best describes this beautiful old home that is filled with love, charm, and character. You're sure to appreciate the beautiful hardwood floors, original wide woodwork and columns, walk-up attic for extra space, pretty kitchen, shaded front porch and back yard retreat. The yard is fenced with garden space and fountain. The location...

- 4 beds
- 0 baths
- R-1B
- Sold
- 1344 sq ft



**Cindy Helms**  
Century 21 Affiliated

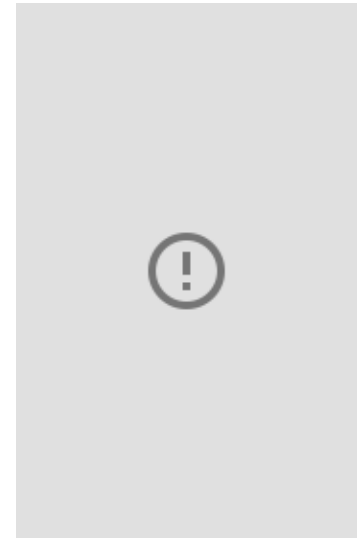

---

## Features

**GarageYN:** Yes

**FireplaceYN:** No

**Utilities:** Cable Available

**Above Grade Finished Area, sq ft:**  
1344

**Tax Amount:** 1675

**AttachedGarageYN:** No

**PoolPrivateYN:** No

**Features:** Cable Available,Dryer,Kitchen Island,Lower Level,Pantry,Washer

**Tax Year:** 2013

---

## Amenities

**Waterfront available:** No

**Cooling:** Central Air

**Amenities:** Dishwasher,Dryer,Freezer,Microwave,Range,Refrigerator,Washer

**Water Source:**  
Public

**Sewer:** Public Sewer

---

## Building Details

**NewConstructionYN:** No

**Heating:** Forced Air, Natural Gas

**Basement:** Full

**Exterior material:** Vinyl Siding,Wood Siding

**Parking:** Detached,Garage Door Opener,Paved,Unpaved

---

## Agent Details

**Agent Full Name:** Cindy Helms

**Agent Email:** cindhelms@gmail.com