

1101 WISCONSIN AVENUE, APPLETON, WI, 54914

https://www.adashunjones.com

1101 WISCONSIN
Avenue, APPLETON,
WI, 54914

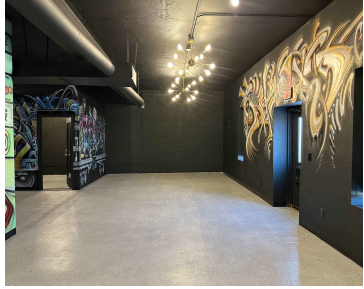

For Lease. The lower level features a vacant commercial space with a back storage/warehouse area, ideal for many business uses.



Sarah
Epique Realty

- Commercial Sale
- C-2,Property For Lease
- Active
- 4480 sq ft

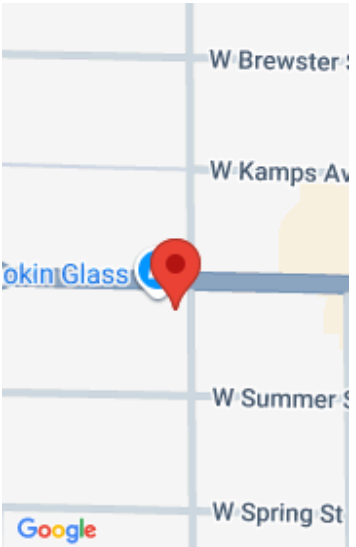

Features

GarageYN: No

FireplaceYN: No

Tax Amount: 1481.94

AttachedGarageYN: No

PoolPrivateYN: No

Amenities

Waterfront available: No

Sewer: Public Sewer

Water Source: Public

Building Details

NewConstructionYN: No

Basement: None

Heating: Forced Air

Exterior material: Aluminum Siding,Brick

Agent Details

Agent Full Name: Sarah A Lund

Agent Email: s920properties@gmail.com