

11 PHEASANT DRIVE, FOND DU LAC, WI, 54935

https://www.adashunjones.com

11 PHEASANT
Drive, FOND DU
LAC, WI, 54935



\$273,000

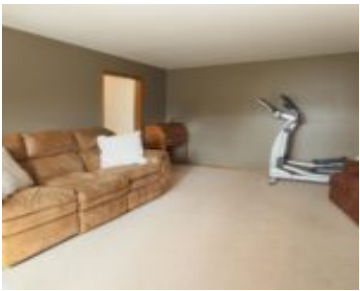

Enjoy comfort and convenience in this ranch home located on Fond du Lac’s east side. The galley kitchen, with quartz countertops and tile backsplash, provides an easy flow between the dining area and family room creating a inviting space for entertaining. Step into the completely fenced in backyard which includes a floating deck, storage shed,...

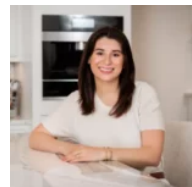

Summer
Adashun Jones, Inc.

- 3 beds
- 2 baths
- Residential
- Residential
- Active
- 1754 sq ft

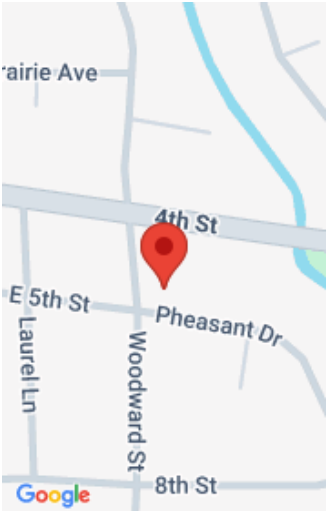

Features

GarageYN: No

FireplaceYN: No

ExteriorFeatures: Patio, Storage Shed, Fenced Yard

Above Grade Finished Area, sq ft: 1424

Tax Amount: 3684.27

Exclusions: Seller's Personal Property, Refrigerator and Freezer in Basement

AttachedGarageYN: No

PoolPrivateYN: No

Features: Hi-Speed Internet Availbl, None, Security System, Water Softener-Own

Below Grade Finished Area, sq ft: 330

Inclusions: Refrigerator, Microwave, Dishwasher, Washer and Dryer, Owned Water Softener, Ring Doorbell and Storage Shed. See Bill of Sale for additional items.

Amenities

Waterfront available: No

Water Source: Municipal/City

Amenities:

Dishwasher, Dryer, Microwave, Range/Oven, Refrigerator, Washer

Sewer: Municipal Sewer

Room Sizes

Room type	Dimensions	Level
Bedroom 1	12x11	Main
Bedroom 2	11x11	Main
Bedroom 3	13x9	Main
Family Room	18x11	Main
Kitchen	10x8	Main
Living Or Great Room	17x13	Main
Dining Room	10x10	Main
Other Room	29x10	Lower

Building Details

NewConstructionYN: No

Basement: Crawl Space,Full,Partial Fin.
Contiguous,Sump Pump

Parking: Attached

Heating: Forced Air, Central A/C

Exterior material: Brick,Fenced
Yard,Patio,Storage Shed,Wood/Wood
Shake/Cedar

Agent Details

Agent Full Name: Hansen

Agent Email: summer@adashunjones.com