

11 BREYERWOOD COURT, HORTONVILLE, WI, 54944

https://www.adashunjones.com

11 BREYERWOOD  
Court,  
HORTONVILLE, WI,  
54944



\$550,000

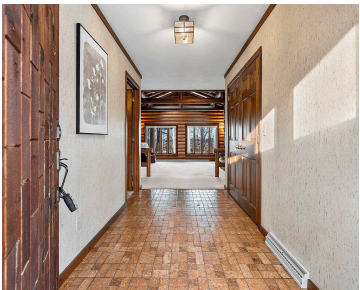

Truly unique log home set in a wooded 1.63 acre setting with an incredible view! Offering a main level and a full walk-out lower level with approximately 1,000 sq ft of additional living space. This thoughtfully designed home not only has 3 bedrooms and 2 baths on the main floor, but a private office and...



**Tamara**  
Berkshire Hathaway HS Fox Cities Realty



**Heather**  
Berkshire Hathaway HS Fox Cities Realty

- 3 beds
- 3 baths
- Residential
- Residential,Single Family Residence
- Active
- 3037 sq ft

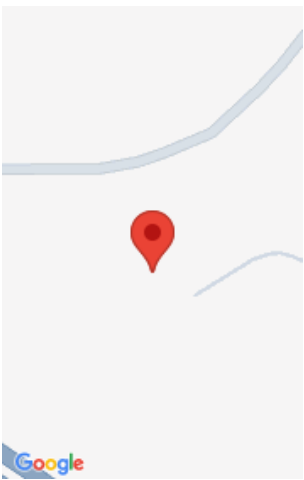

---

# Features

<b>GarageYN:</b> No	<b>AttachedGarageYN:</b> No
<b>FireplaceYN:</b> No	<b>PoolPrivateYN:</b> No
<b>Features:</b> Two,Wood Burning	<b>Above Grade Finished Area, sq ft:</b> 1972
<b>Below Grade Finished Area, sq ft:</b> 1065	<b>Tax Amount:</b> 5077.04
<b>Inclusions:</b> Refrigerator, Range, Microwave, Dishwasher, Washer, Dryer, Window treatments, Barstools, Extra Water Heater.	<b>Exclusions:</b> Sellers Personal Property, Decorative stone with name, Listing Agents Staging Items

---

# Amenities

<b>Waterfront available:</b> No	<b>Cooling:</b> Central Air
<b>Water Source:</b> Well	<b>Sewer:</b> Conventional Septic

---

# Room Sizes

Room type	Dimensions	Level
Bedroom 1	12x12	Main
Bedroom 2	10x11	Main
Bedroom 3	9x11	Main
Kitchen	14x13	Main
Living Room	20x17	Main
Dining Room	14x7	Main
Other Room	6x12	Main
Other Room 2	7x12	Main
Other Room 3	24x23	Lower
Other Room 4	20x13	Lower

## Building Details

**NewConstructionYN:** No

**Basement:** Finished,Full,Walk-Out Access

**Parking:** Attached

**Heating:** Forced Air

**Exterior material:** Log,Stone

---

## Agent Details

**Agent Full Name:** Tamara A Van Krey

**Agent Email:** tamara@tamarasteam.com