

10642 ELLENDALE ROAD, FULTON, WI, 53534

https://www.adashunjones.com

10642 Ellendale  
Road, Fulton, WI,  
53534



\$180,000

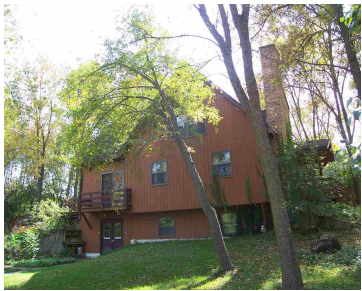

This 2 BR,2 bath home in the heart of the Lake Koshkonong recreation area. 1 mile from public boat landing on Rock River giving access to the lake and all of its fun.Home sits on a 1.1 acre wooded lot, features a 3 car+garage (25×34) for the toys .Large shop in lower level has a...

- 2 beds
- 2 baths
- Resident
- Sold
- 1235 sq ft



**Pat Venable**  
Century 21 Affiliated

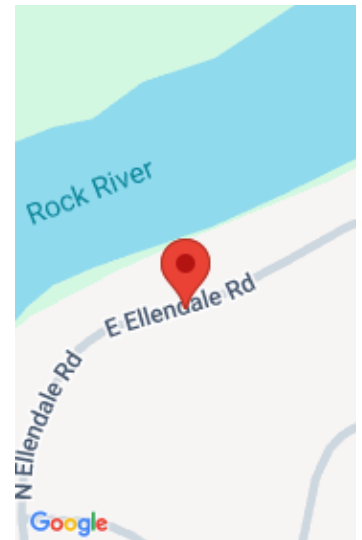

---

## Features

**GarageYN:** Yes

**FireplaceYN:** Yes

**Lot Features:** Wooded

**Above Grade Finished Area, sq ft:** 1200

**Tax Year:** 2013

**Inclusions:** Some Window Coverings

**AttachedGarageYN:** No

**PoolPrivateYN:** No

**Features:** Accessible Bedroom, Accessible Full Bath, Dryer, Lower Level, Pantry, Vaulted Ceiling(s), Washer, Water softener inc, Wood Burning

**Below Grade Finished Area, sq ft:** 35

**Tax Amount:** 4100

---

## Amenities

**Waterfront available:** River Front

**Water Body Name:** Koshkonong

**Cooling:** Central Air

**Amenities:** Dishwasher, Dryer, Range, Refrigerator, Washer, Water Softener Owned

**Water Source:** Well

**Sewer:** Public Sewer

---

## Building Details

**NewConstructionYN:** No

**Heating:** Forced Air, Radiant, Natural Gas, Electric

**Basement:** Full, Partially Finished, Walk-Out Access

**Exterior material:** Wood Siding

**Parking:** Detached, Paved

---

## Agent Details

**Agent Full Name:** Pat Venable

**Agent Email:** pvenable@ticon.net