

106 PARKVIEW DRIVE, EDEN, WI, 53019

<https://www.adashunjones.com>

106 PARKVIEW
Drive, EDEN, WI,
53019

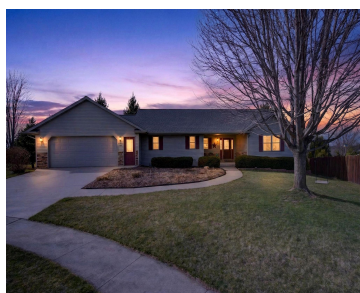

\$415,000

Tucked away on a quiet cul-de-sac & close to Eden Community Park, this inviting 3-BR, 2.5-BA ranch offers the perfect blend of comfort, space & good design. A modern split-bedroom layout provides privacy & functionality, while a main-floor laundry room, mudroom & half bath off the garage make daily life effortless. The primary suite is a...

• 1694 sq ft



Sarah
Keller Williams Envision

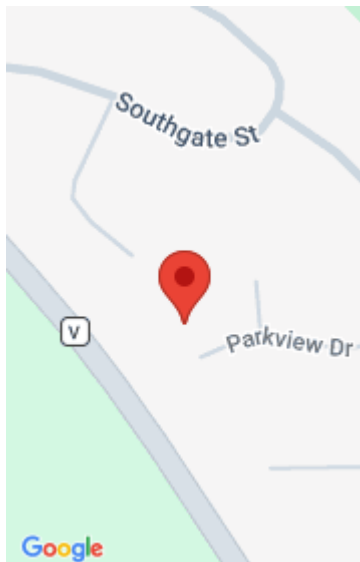

Features

Price per sq ft: \$244.98

Lot size, sq ft: 13939 acres

Year built: 2004

Garage Spaces: 2

Parcel Number: V03-14-18-99-GO-090-00

AttachedGarageYN: No

FireplaceYN: No

Lot Features: Cul-De-Sac, Sidewalk

Amenities: Dishwasher, Dryer, Range, Refrigerator, Washer

Water Source: Private

Tax Amount: \$3,403.65

Area, sq ft: 1,694 sq ft

Lot Size, acres: 0.32

For Sale or Rent: For Sale

Architectural Style: Ranch

GarageYN: No

Heating: Forced Air

PoolPrivateYN: No

Features: At Least 1 Bathtub, Breakfast Bar, Cable Available, Gas, Hi-Speed Internet Availbl, One, Pantry, Split Bedroom, Vaulted Ceiling(s), Walk-in Closet(s), Walk-in Shower, Water Softener-Own, Wood/Simulated Wood Fl

Above Grade Finished Area, sq ft: 1694

Sewer: Public Sewer

Room Sizes

Main Level Bedroom 1 14x14 Bedroom 2 12x11 Bedroom 3 15x11 Family Room 19x12 Kitchen 14x12 Dining Room 12x11 Other Room 6x5

Building Details

NewConstructionYN: No

Exterior Material: Vinyl Siding

Basement: Full,Sump Pump

Parking: Attached

Agent Details

Agent Full Name: Sarah E. Laning

Agent Email: sarahlaning@kw.com