

106 LAMINE LANE, COMBINED LOCKS, WI, 54113-1100

https://www.adashunjones.com

106 LAMINE Lane,  
COMBINED LOCKS,  
WI, 54113-1100

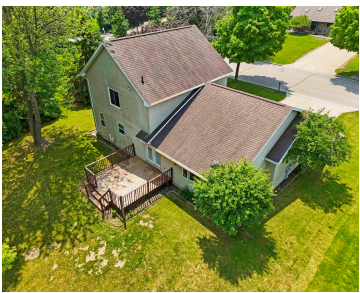

Tucked away on a quiet cul-de-sac, this well-maintained 3-bedroom, 2.5-bath home offers comfort, privacy, and convenience. Enjoy serene views of the private, wooded backyard. Inside, you'll find a functional layout with first-floor laundry, spacious living areas, and a welcoming kitchen. The primary suite features an ensuite bath, while both additional bedrooms include generous walk-in closets....



**Mandi**  
Resource One Realty, LLC

- 3 beds
- 3 baths
- Residential
- Residential,Single Family Residence
- Active
- 2247 sq ft

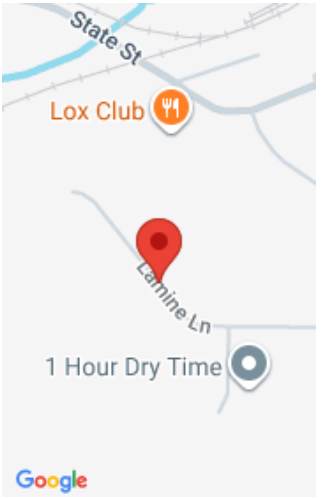

---

## Features

**GarageYN:** No

**FireplaceYN:** No

**Lot Features:** Cul-De-Sac, Wooded

**Above Grade Finished Area, sq ft:** 1896

**Tax Amount:** 3490

**Exclusions:** Seller's personal property

**AttachedGarageYN:** No

**PoolPrivateYN:** No

**Features:** Gas,Hi-Speed Internet Availbl,One

**Below Grade Finished Area, sq ft:** 351

**Inclusions:** refrigerator, oven/ microwave, dishwasher, washer, dryer

---

## Amenities

**Waterfront available:** No

**Cooling:** Central Air

**Amenities:** Dishwasher,Disposal,Dryer,Microwave,Range,Refrigerator,Washer

**Water Source:** Public

**Sewer:** Public Sewer

---

## Room Sizes

Room type	Dimensions	Level
Bedroom 1	15x14	Upper
Bedroom 2	12x12	Upper
Bedroom 3	11x11	Upper
Family Room	17x13	Main
Formal Dining Room	13x10	Main
Kitchen	12x13	Main
Living Room	13x15	Main
Dining Room	12x11	Main
Other Room	05x07	Main
Other Room 2	22x12	Lower

## Building Details

**NewConstructionYN:** No
**ArchitecturalStyle:** Transitional

**Basement:** Full,Partial Fin. Contiguous,Sump Pump
**Exterior material:** Vinyl Siding

**Parking:** Attached

---

## Agent Details

**Agent Full Name:** Mandi Weatherex

**Agent Email:** mandirae@resource1gb.com