

105 TOWER LANE, WAUZEKA, WI, 53826

https://www.adashunjones.com

105 Tower Lane,
Wauzeka, WI,
53826

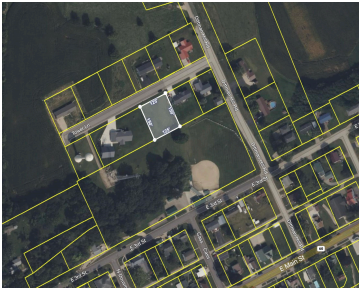

Been looking for a lot to build on in a quiet corner of the driftless region? You just found it. Located in Wauzeka, this lot has all utilities to the lot line and municipal water and sewer available. Get a birds eye view of the ballfield and amazing views of Crawford County. Nice sized lot...

- Single family
- Active



Jenny Coleman
RE/MAX Gold

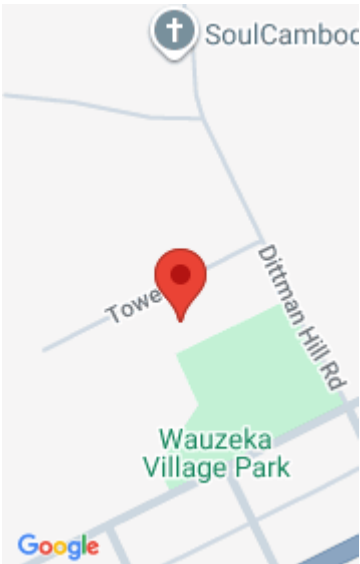

Features

GarageYN: No
FireplaceYN: No
Utilities: Electricity Available
Tax Amount: 485

AttachedGarageYN: No
PoolPrivateYN: No
Tax Year: 2024

Amenities

Waterfront available: No
Sewer: Public Sewer

Water Source: Municipal water available

Building Details

NewConstructionYN: No

Agent Details

Agent Full Name: Jenny Coleman

Agent Email: jcolemanremax@gmail.com