

105 BROOKWOOD DRIVE, HORTONVILLE, WI, 54944

https://www.adashunjones.com

105 BROOKWOOD
Drive,
HORTONVILLE, WI,
54944



\$399,900

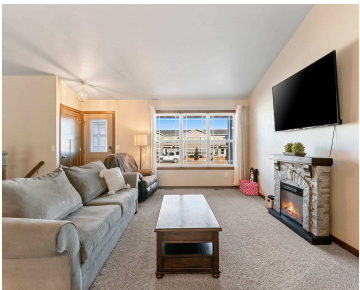

Better-than-new ranch homestead, beautifully situated on an oversized .28 acre lot, nestled at the end of a winding storybook road! This coveted, split bedroom, open concept abode is less than 4 years young, impeccably cared for & has all the work done for you. Lose yourself in the modern craftsmanship, brilliant finishes & awe-inspiring amenities...



Samantha

Expert Real Estate Partners, LLC

- 3 beds
- 2 baths
- Residential
- Residential
- Active
- 1570 sq ft



Features

GarageYN: No

FireplaceYN: No

ExteriorFeatures: Patio

Above Grade Finished Area, sq ft: 1570

Inclusions: Refrigerator, microwave, stove/ range, dishwasher.

AttachedGarageYN: No

PoolPrivateYN: No

Features: At Least 1 Bathtub,Kitchen Island,None,Pantry,Split Bedroom,Vaulted Ceiling,Walk-in Closet(s)

Tax Amount: 5382.14

Exclusions: Window treatments, electric fireplace, garage fridge, bedroom & laundry room shelves, washer/ dryer.

Amenities

Waterfront available: No **Amenities:** Dishwasher,Disposal,Microwave,Range/Oven,Refrigerator

Water Source: Municipal/City **Sewer:** Municipal Sewer

Room Sizes

Room type	Dimensions	Level
Bedroom 1	13x13	Main
Bedroom 2	12x11	Main
Bedroom 3	12x11	Main
Kitchen	16x12	Main
Living Or Great Room	20x16	Main
Dining Room	14x12	Main

Building Details

NewConstructionYN: No

Heating: Central A/C, Forced Air

Exterior material: Patio,Stone,Vinyl

ArchitecturalStyle: Ranch

Basement: Full,Full Sz Windows Min 20x24,Stubbed for Bath,Sump Pump

Parking: Attached,Opener Included

Agent Details

Agent Full Name: Fitzhugh

Agent Email: samanthaf@experthomes.com

Open House

- 02/23/2512:00 to 14:00