

1030 HOLLY TREE LANE, FOND DU LAC, WI,
54935-8008

<https://www.adashunjones.com>

1030 HOLLY TREE
Lane, FOND DU
LAC, WI,
54935-8008

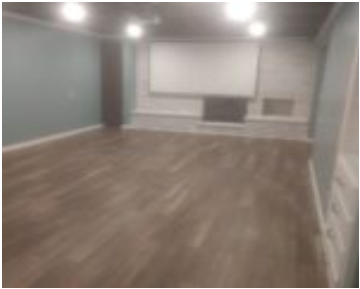

\$179,900

Move in ready ranch in desirable SE side of town! This 3bed, 2bath, home features a 2 car attached garage, large recently remodeled theater/ family room in the lower level, wet bar with tap hook ups, kegorator, new carpet on the main level, and all appliances included! There is a large partially finished workshop space...



Steven
Adashun Jones, Inc.

- 3 beds
- 1 bath
- Residential
- Residential,Single Family Residence
- Closed
- 1582 sq ft

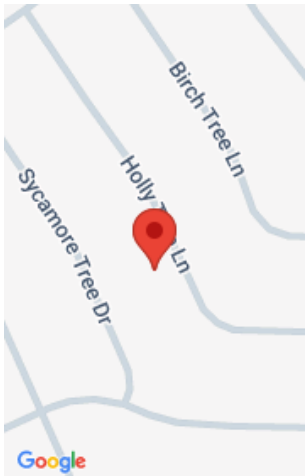

Features

GarageYN: No

FireplaceYN: No

Features: Gas

Below Grade Finished Area, sq ft: 404

Inclusions: Refrigerator, stove/oven, microwave, dishwasher, washer, dryer, water softener, kegator, tap and hookups, projection screen, home theater equipment.

AttachedGarageYN: No

PoolPrivateYN: No

Above Grade Finished Area, sq ft: 1178

Tax Amount: 3319

Exclusions: Seller's personal property.

Amenities

Waterfront available: No

Water Source: Public

Cooling: Central Air

Sewer: Public Sewer

Room Sizes

Room type	Dimensions	Level
Bedroom 1	14x10	Main
Bedroom 2	10x10	Main
Bedroom 3	10x9	Main
Family Room	24x13	Lower
Kitchen	13x10	Main
Living Room	16x13	Main
Dining Room	12x10	Main
Other Room	10x9	Lower
Other Room 2	24x13	Lower

Building Details

NewConstructionYN: No

Basement: Finished,Full,Partially Finished,Radon Mitigation System

Parking: Attached

Heating: Forced Air

Exterior material: Vinyl Siding

Agent Details

Agent Full Name: Steven Krueger

Agent Email: steven@adashunjones.com