

103 JP CT, EDEN, WI, 53019
https://www.adashunjones.com

103 JP CT, EDEN,
WI, 53019

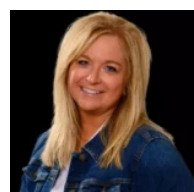

WELL-MAINTAINED 3 BD RANCH HAS PLENTY TO OFFER-MASTER SUITE, 1ST FLOOR LAUNDRY, C/A(2006), GENEROUSLY SIZED KITCHEN W/LOADS OF CABINETS & ALL APPLIANCES. 2000 BUILT HOME HAS A FLOWING OPEN CONCEPT FLOOR PLAN W/DECK FOR THOSE SUMMER GRILLS. BEAUTIFUL VINYL-SIDED HAS A FULL BASEMENT READY TO BE FINISHED 2.5 CAR ATTACHED GARAGE. CONVENIENTLY LOCATED IN THE...



Colette
Adashun Jones, Inc.

- 3 beds
- 2 baths
- Residential
- Residential,Single Family Residence
- Closed
- 1352 sq ft

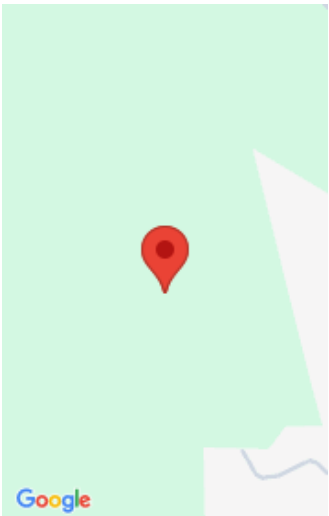

Features

GarageYN: No

FireplaceYN: No

Lot Features: Corner Lot

Tax Amount: 2163

AttachedGarageYN: No

PoolPrivateYN: No

Features: None,Water Softener-Own

Amenities

Waterfront available: No

Cooling: Central Air

Amenities: Dishwasher,Dryer,Range,Refrigerator,Washer

Water Source: Private

Sewer: Public Sewer

Room Sizes

Room type	Dimensions	Level
Bedroom 1	12X11	Main
Bedroom 2	12X10	Main
Bedroom 3	11X10	Main
Formal Dining Room	12X10	Main
Kitchen	23X12	Main
Living Room	12X11	Main

Building Details

NewConstructionYN: No
Basement: Full,Sump Pump
Parking: Attached,Garage Door Opener

Heating: Forced Air
Exterior material: Vinyl Siding

Agent Details

Agent Full Name: Colette Benson
Agent Email: colette@adashunjones.com